OUR PHONE NUMBERS
Business Office—205
News Office—206
Always At Your Service

The Coshocton Tribune

THE WEATHER

OHIO—Generally fair Sunday and Monday, except snow flurries near Lake Erie. Continued cold.

FULL INTERNATIONAL NEWS SERVICE NEWS REPORT | AND TIMES-AGE | CIRCULATION BOOKS OPEN TO ALL

VOL. XVI, NO. 112. | SUNDAY MORNING, DECEMBER 21, 1924. | THREE CENTS

PUBLIC RECEPTION PLANNED IN HONOR OF "BILLY" GREEN

ODEN VALLEY CO. WILL BE PROSECUTED

Boy Permanently Injured in Mine Was Under 16 Years of Age; Award Granted

GETS $18.75 WEEK

Charles E. Shearn, 15, Conesville, Is Youngest in State on Compensation Payroll

Prosecution of the Oden Valley Coal Company, Conesville for employing a boy without having obtained a schooling certificate from him, and in violation of a statute forbidding the employment of one younger than 16 years of age in a mine has been started under direction of Jerome Watson, chief of the mine division of the department of industrial relations.

Youngest ever to be declared permanently and totally disabled by the state industrial commission, Charles Edward Shearn, just past 15, of Conesville, will receive $18.75 each week for the balance of his natural life. Young Shearn, a few months more than 14 years of age when injured, sustained a broken back and, was subsequently paralyzed when slate fell in a mine of the Oden Valley Company, near his home, May 29.

DID MAN'S WORK

A thoro investigation of the boy's accident was conducted by the department of industrial rela-

(Continued on Page Twelve)

Sun Starts on Northward Trip

Sunday, the first day of winter, had the most appropriate introduction possible to Coshocton people Saturday, when the mercury slipped down below the freezing point and stayed there.

Altho Sunday is the first day of winter, there is some consolation in its arrival, for on that day the sun has reached its farthest point south, and is due to start its journey back toward the equator, and the northern hemisphere.

Three more months will see the first day of spring, and the sun will be half way "home" then. Incidentally, Sunday is supposed to be the shortest day of the year, and naturally, then, the longest night will follow.

FOX IS BETTER

A slight change for the better was noticed Saturday night in the condition of Joseph Fox, East Main-st, who is confined to the City hospital, following an operation for the removal of his appendix.

Education Boards Sets June 8th as Date for Graduation Exercises

MAIL RUSH IS BELOW NORM'L

Four Additional Clerks on Duty at Post Office; Little Congestion in Local P. O.

Due to better facilities and a superior system of handling the Christmas mail, the local post office authorities have thus far avoided any congestion. The rush of mail so far has been principally caused by the mailing of next year's calendars, the output of local novelty advertising companies.

For some unexplainable reason the usual rush which accompanies the mailing of packages at this season of the year has not arrived. Postal authorities say it may be due to the inclement weather of late, which prevented Christmas shoppers from getting around as they would like.

Four additional clerks have been at work for the past ten days, and this in some degree is responsible for the absence of congestion.

But, altho the mailing of packages appears to be smaller than in previous years, postal author-

(Continued on Page Twelve)

Stores to Stay Open Evenings

Christmas shoppers will have an extended time to do their buying this week.

The stores here will remain open each evening, Monday, Tuesday and Wednesday. All stores will be closed on Christmas Day.

Fire Destroys Waist Factory

WASHINGTON, Dec. 20.—Sixty four women employes of the Maryland Waist Co., here narrowly escaped with their lives today when flames wrecked the plant, causing a loss of $60,000. Harry S. Morris, cashier, saved the company's $7,000 payroll by dumping the bills into a safe before he fled. The safe and its contents were later recovered intact, tho buried beneath the smouldering ruins. Seven of the endangered women were carried to safety by firemen.

MAJOR OPERATION

A major operation was performed upon Mrs. Molly Womer, Kenilworth-av, Saturday at the City hospital. The operation was performed by Dr. Lister Pomerene, Dr. A. P. Magness and Dr. J. D. Lower.

130 in Senior Class, 101 Were Graduated Last Year; Better Lights Are Asked

The Coshocton high school commencement will be held the night of June 8, regardless of whether or not there are nine full months of school, it was decided at the regular school board meeting held Friday evening.

Suggestion that a definite date be set for the commencement was made by Superintendent A. C. Pence. He explained that it would be necessary to start making arrangements for the affair within a short time. He plans to engage an out-of-town speaker to deliver the class address instead of a local man, as in the past. Other innovations are also planned.

In order to defray the expenses of the commencement, and to confine the audience to persons interested in the affair, it is planned to make it a paid affair. Each graduate will be allotted a certain number of free tickets for his family and friends and others will be admitted to the auditorium upon the payment of a small fee.

130 IN CLASS

There are 130 pupils in the senior class this year. Last year there were 101. Whether or not all will be given diplomas is unknown at the present time. Some are behind in their studies, according to Superintendent Pence, and will have to work hard from now on if they are to pass.

Authority was given Superintendent Pence to attend the annual convention of the National Education Association which will be held in Cincinnati in February, at the meeting Friday evening.

NEED BETTER LIGHTS

Attention was called to the need for a better lighting system in the high school auditorium, which is used for a study hall, by Superintendent Pence. Very little outside light enters the room, he said, and the present lights are so high above the students, and of such a nature as to give exceedingly poor light for reading purposes. Members of the board viewed the lights, and agreed that a different arrangement should be made. Superintendent Pence was instructed to take any necessary measures to remedy the condition. Superintendent Pence also called attention to the need for repairs to the roof of the old section of the high school building, and to the need for new lockers. At the present time there are a few more than 100 lockers to accomodate 615 pupils.

TEACHERS ARE PAID

Mrs. W. B. Miller, clerk of the board of education announced that the teachers of the city schools had been paid Friday, and arrangements were being made to pay the janitors before Christmas.

Justices Want Complaints to Come to Them

COLUMBUS, Dec. 20.—The Ohio Association of Justices of the Peace and Constables is on record today as desiring that complaints against official actions of justices or constables be submitted to the association which will conduct an investigation and issue a public statement of findings. A resolution to this effect was adopted at the association's annual meeting here.

A. B. Corell, Canton, was re-elected president. Other officers are: W. A. Fisher, Youngstown, a vice president; Rexford C. Hyre, Lakewood, secretary-treasurer. H. J. Penty, Cleveland, legal counsel and a vice president.

Penty will serve as counsel for such members of the association as desire his services, it was stated. A committee was chosen to formulate a code of policy and procedure providing for uniform operation of justices' courts thruout the state.

10 or More Are Killed in Wreck on Soo Line

FOND DU LAC, Wis., Dec. 20.—The death toll from the Soo Line passenger train wreck at Chippewa Falls, Wis., this afternoon was increased to ten tonight, when three additional victims died at hospitals.

Nine other injured were still alive at 6 o'clock, but of these, at least three were reported in critical condition.

Several were reported to have been rescued from the icy waters of the Chippewa river and these were in a serious condition from exposure.

Fears that the death list may total from thirteen to twenty were expressed tonight.

Identified dead:

Mrs. Mary Jones of Sioux City, Iowa; John Dunn, New York City; Plymouth Henderson, Minneapolis, Minn.

A six months old baby of Mr. and Mrs. L. Spencer, of Washington, two unidentified women and a man about 65 years old are among the unidentified dead. Two men are missing, believed to have floated down the river.

Among the injured were Marion Laws, Menosha, Wis.; Mr. and Mrs. L. Spencer, of Washington, D. C.; James Harry, Sioux City, Iowa; Samuel Curtis and Don Lewis, both colored, of St. Paul.

The train had just pulled out of Chippewa Falls and had slowed down to cross a bridge. Three cars had passed over a switch near the bridge when a bolt broke, closing the switch on the cafe car which left the rails.

The engineer made desperate efforts to halt the train before the disabled car reached the bridge but the train could not be stopped. The car toppled half off the bridge and half off the bank, crashing thru the ice and laying on its side half submerged in the river.

Most of the passengers in the cafe car were women and children.

Meanwhile passengers in the cafe car, mostly women and children, were in a panic as the car bumped and jolted over the ties.

It reached the edge of the bridge, however, before the train could be stopped, and toppled half off the bridge and half off the bank, crashing thru the ice and lying on its side in the river, half submerged.

Trainmen from this train and others were first to reach the car over the river ice and started the work of pulling out the dead and injured.

Auto Is Ignited by Poor Wiring

An automobile owned by Harvey Lorenz was slightly damaged Saturday night when it became ignited from defective wiring, while standing in front of a Main-st restaurant.

Both fire trucks were called and extinguished the blaze.

Hammill Says Women Are Close Fisted in Charity Work; Men Buy or Won't, Without Any Excuses

"When they give, the men are the best and most cheerful givers," said Jack G. Hammill, local Boy Scout Executive, after a morning of selling the Elks' Club charity edition of the Tribune.

"It is an interesting psychological study. Women either haughtily ignore the appeal for charity, or else grudgingly fish out a quarter from the bottom of a purse and give it as tho they intended to harbor a grudge forever against the charity newsie. Some of those who do not give pause for a moment and consider the matter deeply and then say 'I believe John is going to get one, if he doesn't I will come back and get one from you.'

"Same dope they use when shopping. 'I will look around and if I don't find something else I will come back.' Here and there is a real good sport who will breeze along and pry loose a dollar from a roll and say 'Sure, glad to help you boys out with your charities.' Then, too, we have the type that asks where the money is going, whether every cent will be spent for charity, and who asks about some of our worst cases, and then brings forth a few tears and a thin dime.

"As to the men, they come along cheerily and hand out a dollar or at least a half with a cheery smile and then hold out the paper so that newsies can see that they have already bought. If they don't want to give, they don't and there are no excuses or anything of the kind. They put on a frozen frown and an air of concentration and forge ahead. Me, I'd rather sell to men than women."

NEFF RAISES $1,250 FINES

Friends and Wife Pay Up and Bootlegger Is Freed; Arrested Here in 1921

Akron friends, his wife included, came to Coshocton Saturday afternoon and paid Joseph Neff's fines and court costs, which together amounted to over $1,250, assessed following conviction upon charges of bootlegging and possessing intoxicating liquor in mayor's court a week ago. He was freed, but is still under $1,000 bond for carrying concealed weapons.

Neff was arrested a week ago yesterday at three o'clock in the morning. Police found him on Burt-av with more than 20 gallons of liquor in his car. He pleaded guilty to two charges—possessing and transporting — and entered a plea of not guilty to a third, carrying concealed weapons. He is facing grand jury action on this one.

Besides the fine of $1,000 for bootlegging and the $250 fine for possessing, Neff lost his nearly new Dodge coupe. This was confiscated by police and will be sold at public auction.

It was revealed last night that this is not Neff's first experience with police courts in Coshocton. Examination of the old dockets showed that he was arrested in 1921, during the administration of W. S. Tish as mayor, and was fined $100 on a charge of transporting.

He reiterated to police last night that he was "thru with Coshocton."

Answer Brings Threat Charge Against Wife

Answer and cross petition in the case of Rosa Stiles vs. James W. Stiles has been filed in probate court by the defendant. He denies all the plaintiff's allegations and charges his wife with being guilty of gross neglect and extreme cruelty.

Stiles declares he has "tried for something like 24 years to live with the plaintiff," that "the longer he tried to live with her the worse she became," and that he finally has "had to give it up as impossible." He charges his wife frequently beat and struck him and threatened to kill him by putting poison in his coffee.

Her accusation that he had relations with other women was made without ground, he states.

Attorney J. C. Daugherty represents the defendant.

POVERTY LEADS WOMAN TO KILL SELF AND TWO

BRIDGEPORT, Conn., Dec. 20.—While her husband and young daughter were walking the streets in a hopeless search for employment this afternoon, Mrs. Mary Kasovitch locked herself and two infant children in a room and turned on the gas which resulted in the death of the three. the family had no money, no food.

Loan Co. Causes Arrest of Two

Arthur Wilson and wife, formerly of this city, were brot from Canton Saturday to answer charges in mayors court of disposing of and concealing mortgaged goods, filed by the Commonwealth Loan Company of Coshocton, which held the mortgage.

It was brot out at the hearing that a misunderstanding was responsible more than anything else. The goods had been stored in a local storage house, it was found. The hearing was continued.

Gas Gusher Is Running Wild

CHICKASHA, Okla., Dec. 20.—One of the largest gas wells in the southwest—15,000,000 cubic feet—is going wild here tonight while 100 workmen stand helplessly by. Two men already have been overcome and are in a critical condition.

With derricks weighted down by snow and ice and zero weather prevailing, fears are entertained of a disaster that would shut off gas from Dallas, Fort Worth, Oklahoma City and other towns in the southwest. Workmen are unable to keep up the pressure to supply the lines.

VANDERLIP BETTER

SCARBOROUGH, N. Y., Dec. 20.—Physicians attending Frank A. Vanderlip, international banker, announced he had now passed the crisis and will be confined to his home here. He is suffering from typhoid fever.

WEST LAFAYETTE FARMERS DISCUSS SCHOOLS, OTHER PROBLEMS AT INSTITUTE

The first day's sessions of the West Lafayette state aid farmers' institute were held in the West Lafayette town hall, Friday with perhaps a record attendance for the year's institutes in the county. A total of 205 persons attended the forenoon session, and 147, the afternoon session.

The sessions of the day were in charge of J. I. Schumaker, president of the association, and A. E. Halterman, secretary. The forenoon session was devoted largely to the interests of the village, the pupils of which attended and assisted with the program. The talks of the state speakers dealt with present-day school problems.

A feature of the institute is the display on the walls of the hall, by the school children of the village, of 56 posters, advertising the institute. The winners in the poster contest were to be announced Saturday.

The speakers for Friday's program were J. C. Bucklew, practical farmer, granger and farm bureau supporter, of Nobleco, and one of the most forceful instructors on the state force, and Mrs. Lora Sandoe Bachman, practicing attorney of Columbus, the first woman graduate of the college of law, Ohio State University, and the first woman ever elected to the Columbus school board.

In "What Does Rural Life Mean to You?" Mrs. Bachman spoke from experience with both city and rural life. She said that in her opinion the real trouble with the rural home, today, lies in that common human characteristic of always wanting what we do not have. "Folks," said Mrs. Bachman, "are like animals. The grass over the

(Continued on Page Twelve)

Judge Glenn's Chances to Ascend to Federal Court Bench Are Good

ILLNESS CUTS ATTENDANCE

Several Schools in County Report Less Than 95 Pct. Average for November

Only seven schools in the county had an attendance of less than 90 per cent for the month of November, according to the report of County Attendance Officer W. L. Craig and most of them were over 95 per cent.

The schools with less than 95 per cent attendance, and the cause of the low attendance, are as follows: Walhonding, Wakatomika and Chalfants, scarlet fever; Whippoorwill, chicken pox, Hill and Foster, mumps; Spring Mountain, pink eye; and Brush College, Robinson, Marshall, Keene grammar, Neldon, Black, Burt, Hard Ridge, New Castle primary, Mt. Nebo, Center Valley, Ashcraft, Winding Fork, Dutch Run, Tiverton high and eighth grade, Willow Brook, and Tayler and Blissfield grammar, illness of various kinds.

Following is the complete per centage record, for November, of all of the schools in the county, except a few not in, Saturday:

Adams-tp—Woods College 96, Rocky Point 95, Powell 99, Daugherty 96, Bakersville 98, Hinds 95, Myser 99, Central 98.

Bedford-tp—West Bedford Grammar 95, West Bedford Primary 98, McCurdy 97, Donley 98, Brush College 91.

Bethlehem-tp—Bowman 98, Butler 100, Rocky Dale 98, McConnell 93, Bantum 99.5, Soggy Hill 97, Bucklew Run 92.

Crawford-tp—Halifax 96, Chili 95, Center 93, Whipporwill 81, New Bedford 97, Rock Hill 98.

Clark-tp—Layland 96, Green Valley 99, Mt. Dispute 95, Blissfield Hi 95, Blissfield Grammar 88, Blissfield Primary 87.

Franklin-tp—Wills Creek 98.5, Robisons 71, Science Hill 91, Tyndal Grammar 91, Tyndal Primary 97, Conesville Hi 10-11 gr 98, Conesville 9th gr 95, Conesville Grammar 99.6, Conesville Intermediate 99.4, Conesville Primary 98.

Jefferson-tp—Mohawk Grammar

(Continued on Page Eight)

Albanian Rebels Push Government Forces Backward

BELGRADE, Dec. 20.—The Albanian rebels have captured 700 of the government forces, it was reported here today. The insurgents are endeavoring to cut off the government forces, which are said to be in retreat. The government casualties are reported to be heavy.

BELGRADE, Dec. 20.—The Albanian rebels continued their sweeping victories today in eastern Albania and extended the zone of their success to the south, according to dispatches received here. Scutari, ancient capital of the country, was [illegible] today, [illegible] advices [illegible] with [illegible] forces driven from all strategic points except an old [illegible] topping a height overlooking the city.

The commandant of the town was reported [illegible] front, now [illegible] from Kruja to [illegible]. It was reported here.

The [illegible] Bey, one of the rebel leaders, were operating on three [illegible] and reinforced by the troops of Ahmed Bey were [illegible] Tirana the capital city.

It is reported that the cabinet of Bishop Fan Noli, the premier, has urged that the city capitulate.

Alex Jonsouf, Bolshevist agent, from Vienna was killed in the fighting it was learned here.

MARRIAGE LICENSES

Herbe Lee Touvell, 21, laborer, Conesville; Beulah Mae Weston, 21, daughter of James Weston, Coshocton. Rev. Weppner.

Harvey Edison Randles, 21, laborer, Layland, Mary Odealia McCune, 17, daughter of Orval McCune. Consent of Orval and Mary McCune given. Squire D. P. Binning named to officiate.

Two Other Candidates Are in Field, But Prospects for Judge Glenn Are Best

There are two principal reasons why Judge James Glenn, of Coshocton, is thot of locally as the most likely successor to Federal Judge John R. Sater, of Columbus, whose position was made vacant by his resignation more than a month ago.

The first and chief reason is that his name has been before the attorney general for consideration in the event of a federal court vacancy, for three years and longer, or since Judge Glenn, as a candidate for a similar position in the northern district of Ohio a few years ago, was defeated by Paul Jones, of Youngstown. This was under the Harding administration.

The other reason is that he is well qualified in every way. Certainly none of the candidates opposing him are better fitted for a seat on the federal bench than he. He is judicious, an able jurist, with many years of experience as judge of the common pleas court in Coshocton-co and a life spent in the law fraternity. In the latter he has always been a favorite with his associates, and especially in the Coshocton-co bar association has he been held in high esteem by the other attorneys.

Judge Glenn is closing his second six-year term as common pleas court judge in this county. In all of that time he has met with but very few reversals of his decisions, which is fairly good proof that he has exercised keen judgment in his rulings.

Appointment of any federal judge is made by the president of the United States. Applications of candidates are made direct to him, and he is guided by the department of justice of which the attorney general is the head, in making the appointment. Next the appointment is referred to the senate to be affirmed. Following affirmation by this body, the appointee takes the oath of office and begins upon his duties at once. His term of office continues pending good behavior, which, local attorneys say, generally means a position for the remainder of his life. They add that the impeachment of a federal judge is exceedingly unusual, and that, altho there may have been a few such cases, they have never known of them. Terms of federal judges usually expire only at death, or, as in the case of Judge Sater, they end by resignation.

Two of Judge Glenn's strongest opponents, it is understood, are Judges Benson Hough and Israel Foster. It is also understood that Judge Hough is supported by Senator Willis, while Foster is a favorite of Senator Fess.

Mrs. Warren G. Harding, prior to her death, expressed the wish that Hoke Donithen of Marion, be appointed to the bench. Some hold him to be ineligible.

Judge Glenn returned Friday night from Washington, where he spent several days in the interest of his candidacy.

MAYOR CALLS MASS MEETING MONDAY NIGHT

Celebration Is Planned to Pay Tribute to New President of Labor Federation

PROCLAMATION ISSUED

Mayor Will Try to Learn Hour of Green's Arrival Back in Home City

In answer to a widespread sentiment in favor of a public reception of William Green upon his return to his home here, after being chosen president of the American Federation of Labor at New York last week, Mayor Harry B. Heaton Saturday night issued a proclamation calling a public meeting in the city hall Monday night to make arrangements for such an affair.

The mayor expressed the belief that the signal honor accorded Mr. Green should be recognized with a fitting celebration here, and his belief was echoed all over the town by Green's friends and acquaintenances.

Central Trades & Labor council officers welcomed Mayor Heaton's suggestion. They were already considering a strictly labor reception, but in view of the universal exultation expressed over Green's ascendancy to labor's highest office, they agreed that the reception should be made a community affair. The laboring men will probably arrange a separate function later.

Definite plans cannot be made until the hour of Mr. Green's arrival here. His family had word from him Saturday evening that he was leaving New York for the national headquarters of the United Mine Workers of America, of which he is secretary, and that he would probably arrive in Coshocton Tuesday night.

TO PHONE TODAY

Mayor Heaton has announced that he will make an effort to communicate with Mr. Green by telephone Sunday, and learn just when he will be here. He will then be prepared to choose a committee of labor men and business men to make arrangements for the reception at the meeting Monday evening.

The public reception will probably not be the only tribute paid to William Green by local people. The labor council has already decided to honor him in its own way, and other local organizations may do likewise.

Mayor Heaton's proclamation, calling the Monday evening meeting follows:

THE PROCLAMATION

"The elevation of our fellow-townsman, William Green, to the presidency of the American Fed-

(Continued on Page Eight)

Trains Delayed by Cold Wave; Temperature Falls

The first day of winter [illegible] general drop in temperature [illegible] raging storms in the west were responsible for the late [illegible] eastbound trains into [illegible] Friday and Saturday.

On Friday night the east [illegible] passenger train No. [illegible] eastbound, [illegible] six hours late and several Saturday morning. The eastbound passenger train No. [illegible] from St. Louis was also six hours late here. No. 9 from St. Louis was several hours late.

Many of the passengers and express trains were reported late again Saturday all day.

Around press time the mercury was hovering around the 9 degree mark above zero. Wintry blasts were sweeping generally all over the country tonight, it was learned from wire dispatches.

The weather man promises no relief from the cold spell until the latter part of this week with snow flurries for the middle of the week. Sunday's forecast is "fair and continued cold."

Following are the hourly temperatures [illegible]

[illegible] p. m. [illegible]

COLUMBUS, O. [illegible]

[illegible]

It was predicted that a new season cold weather record would be set Sunday, the first official winter day.

"Open school week" in [illegible] York City school brot out visitors an average of [illegible] for every four children.

NewspaperARCHIVE.com

"He'll say, 'twas *some* Christmas!"

There's but one sure way to please the man at Christmas Time.

He will look askance at the freakish things—but the gift of wearing apparel always scores. Men like to receive gifts purchased at this store because they have come to rely implicitly on the fine quality and correct style of whatever bears our label.

Men's Gifts of Assured Quality at Prices Every One Can Afford!

Silk Shirts	$5 to $7.50	Men's Suits	$25 to $50
Silk Striped Shirts	$2.50 to $5	Men's Overcoats	$25 to $50
Madras Shirts	$2.00 to $4	Men's Hats	$3 to $7
Collar Attached Shirts	$1.50 to $5	Umbrellas	$1.50, $2.50 to $7.50
Men's Silk and Wool Ties	$1 to $1.50	Dress Gloves	$2 to $5
Pure Silk Ties	50c to $2.50	Heavy Driving Gloves	$1.75 to $7
Men's Pure Silk Hose	75c to $1.50	Sweaters	$2 to $10.00
Lisle Hose	25c, 35c, 50c	Flanna Knit Sport Blouses	$6.75
Wool Hose	50c to $1	Flannel Shirts	$2.50 to $5
Silk and Wool Hose	$1 to $1.50	Suspenders	50c, 75c, $1.00
Mufflers	$1.50 to $7.50	Garters	25c to 75c
Kum-A-Part Cuff Links	50c to $3.50	Bath Robes	$7.50 to $12.50
Watch Chains	$1.50 to $3.50	Pajamas	$1.50 to $5

THE HACK-LORENZ CO.

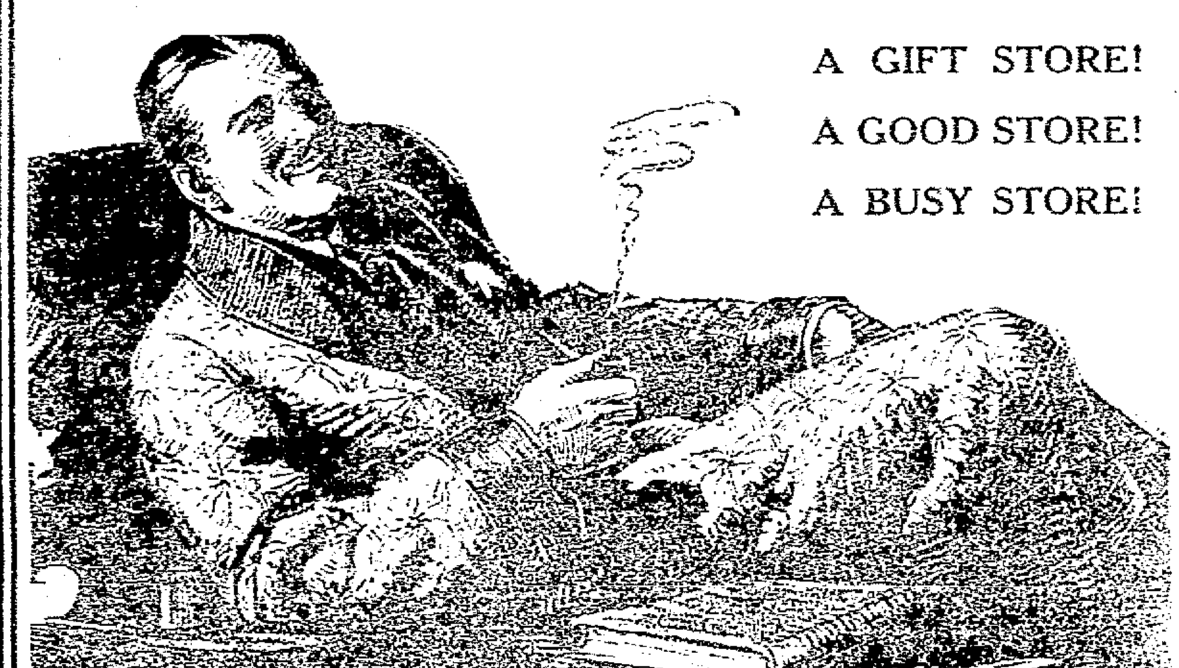

A GIFT STORE!
A GOOD STORE!
A BUSY STORE!

Santa Will Bring Gothem Girls Fancy Hootch in Pretty Bottle

By ROLAND KREBS

NEW YORK, Dec. 20.—Many of the prefectly nice girls who used to get books of sonnets from their boy friends on past Christmas days will get a fancy hooch in pretty bottles this year, a canvass of Greenwich Village bootleggers revealed today. She will like it better than the sonnets, too, now that prohibition has taught her to drink, if the business the bootleggers are doing is any index at all.

The lower west side bootleggers, always busy just before the holidays, are reaping a larger than usual profit this year on those liquors, liqueurs and wines that are imported from Scotland, France and Italy in gay bottles.

"No fella wants to give his jane gin or Scotch in a plain bottle," said Bleecker-st "Patsy."

So dressy quarts and pints are as important for the swain buying the girl friend hooch as fantastic two ounce phials were when a girl would accept Christmas alcohol in perfume, but be insulted if it came in whiskey, gin or wine.

For the hardy girl who prefers wallopy Scotch to light wines the bootleggers in about Sixth-av, have imported beauteous quarts of John Haig and Co., Limited, whiskey. It has a nifty gold label on it and is done up prettily in white crepe tissue.

"But the stuff that takes their eyes," said the Bleecker-st bootlegger not meaning that literally, "is quart and pint bottles of Chianti wine. Look at this, ain't she a Lulu?"

He produced as dainty a pint bottle as ever you saw.

"Look at that elegant, tapering shape," he said, with true admiration. "Read the label, friend."

The legend printed in gold, red and blue, bore the name of a Tuscany exporting firm, with a sticker across it, proclaiming to the world that it was exported for sale in England and possessions.

Straw, with purple and red strands run thru it, was woven about the body of the bottle and twined about the neck.

"The straw appeals to girls and women," the bootlegger exclaimed. "They can park the bottle on the mantel for atmosphere when it's empty. That's [illegible] [illegible] go around it, too, Bill."

You are either "Bill" or "[illegible]" to the bootleggers [illegible] [illegible]. "Now this [illegible]," he said, producing a tall black bottle of [illegible] [illegible] Rossie, [illegible] [illegible] [illegible] [illegible] colors on it, [illegible] [illegible] [illegible] [illegible] with tissue too. They'll make you a swell present [illegible]. If you buy your gift of him or one of the west side boys the Scotch will cost six dollars, [illegible] [illegible] an old customer, seven if you're new. The Chianti sells for two dollars a pint bottle.

But if you care to buy port or sparkling or still Burgundy, or even champagne from the more expensive "Patseis" who supply the hard drinking fast set of upper Long Island, the cost is from $10 to $20 a quart.

The most popular Long Island stock is sparkling Burgundy in a tall bottle dressed in silvered paper. There is sealing wax over the cork, thru which runs a ribbon into a daub of sealing wax on the bottle's side. On the ribbons end is a leaden slug with lettering of a fantastic sort pressed into it.

The class, however, is in two tassels of silk, burning red and glistening gold — the colors of Spain. The bottle's label says:

"Made for his most Catholic majesty," the King of Spain. Maybe it was, you can find out on December 26.

TOOL CHESTS Make Ideal Presents For Boys.

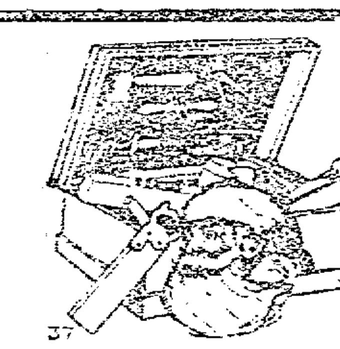

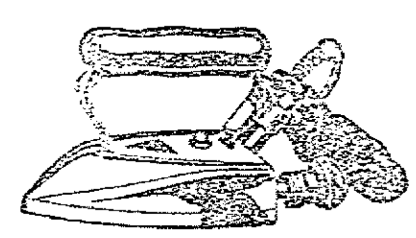

ELECTRIC IRONS Saves Lots of Hard Work for Mothers.

ROASTERS, All Sizes, Priced From 98c Up.

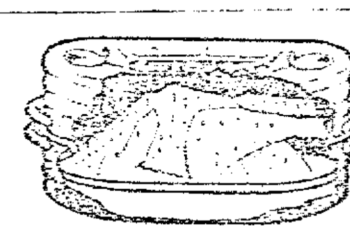

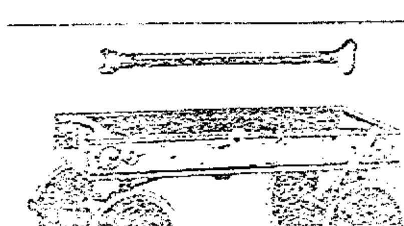

COASTER WAGONS Makes Brother And Sister Happy.

Our stock of Ice Skates, Roller Skates, Sleds, Coaster Wagons, Electric Washing Machines, Pyrex Oven Ware, Pocket Knives, is complete. Look our stock over before you buy. Hundreds of nice Christmas Trees now on sale. Phone your orders.

Brushwood's Central Hdw.

Deliver Day or Night. Main & Sixth.

SOCIETY
Call Phone 206.

Miss Helen Wilson, 215 Locust-st, left Friday for Columbus where she will spend a few days, going to attend a dance given at the Columbus Country Club, Saturday evening, in honor of Miss Winifred and Lucile Winegarden.

The young men's class of the Warsaw Presbyterian church entertained the members in the young women's class, Friday evening, at the Grant Bantum home.

Decorative Christmas suggestions were carried out in arranging for the affair. A delicious supper was served, places being laid for 61 persons. Those present were Mrs. I. F. Leech, Mrs. E. P. Fischer and Rodney Fischer, Mrs. Earl Funk and daughter Jane, Mrs. Dewey Hunter and son Junior, Mrs. F. E. Whittemore, Mrs. Adelaide Laughlin, Mrs. E. A. Whittemore, Mrs. P. W. Huston, Mrs. P. H. Beck, Mrs. C. D. Laughlin, Mrs. D. W. Darr, Mrs. W. G. Urey, Mrs. F. H. Layman, Mrs. W. H. Parrish, Mrs. Joseph Randles, Mrs. Homer Darling, Mrs. Guy Rodgers, Mrs. J. C. Bantum, the Misses Mildred and Lona Bantum, Stella Sowers, Mary Bean, Maggie Bower, Mary Ruth Bantum, Alice Laughlin, and the Messrs. James R. Fischer, F. E. Whittemore, W. A. Sowers, Lee Randles, Carl Laughlin, J. G. Bantum, D. G. Hunter, I. F. Leech, R. C. Bantum, W. H. Parrish, Ralph Laughlin, Leonard Funk, Kenneth Layman, Raymond Beck, Theodore Laynfan, Jack Bantum, Chester Randles, Ralph Leech, E. P. Fischer, W. G. Whittemore, H. L. Randles, D. W. Darr, P. W. Huston, Earl Funk, W. G. Urey, Russell Parrish, Donald M. Laughlin, John Funk, E. A. Whittemore, and Wilmer Bechtol.

Miss Ruth Adams, who is studying at Ohio Wesleyan University, Delaware, came Saturday for the Christmas holidays and is with her parents, Mr. and Mrs. E. G. Adams 713 Cambridge-st.

M. E. Bassett, Okemah, Okla., is here for the Christmas holidays, visiting his parents, Mr. and Mrs. C. E. Bassett, 1249 east Chestnut-st.

Miss Ruth Coe held top score in bridge, Friday evening, when the P. D. Q. bridge club members were entertained by Mrs. W. W. Bostwick, 1915 Orchard-st.

Three tables were in play, with the following persons making up the game, Mrs. Fren F. Walker, Mrs. Charles Gill, Mrs. Harold Bechtol, Mrs. Carl Hawthorne, Mrs. C. R. Bell, Mrs. Clark Williams, Mrs. C. Ray Speckman, Mrs. D. E. Thaxton, Miss Ruth Coe, Miss Helen Lamberson, Miss Helen Denman and Mrs. Bostwick.

Miss Margaret Harvey, of Akron will come Wednesday to visit over Christmas with her brother-in-law and sister, Mr. and Mrs. Leo Helbling, Canal Lewisville, and with Miss Frances Weaver, 247 south Eleventh-st.

Mr. and Mrs. Harve Neidon, Coshocton Route 3, left Friday night for Oceanpark, Calif., where they will spend the winter months with their son, Lewis.

James Parrish has arrived from Warren, where he is studying at the Dana Conservatory of Music, to visit with his parents, Mr. and Mrs. L. E. Parrish, 415½ Main-st, during the holiday recess.

Stanley D. Dawson, salesman for the American Fabrics company, Bridgeport, Conn., came Friday for a fortnight's stay with his parents, Mr. and Mrs. C. C. Dawson, 333 south Ninth-st.

Mr. and Mrs. E. S. Fletcher and [illegible], of Newcomerstown, are visiting for a few days with the former's son and daughter-in-law, Mr. and Mrs. Archie Fletcher, [illegible]-st.

Miss Wilma Compton arrived from Hanover, Saturday, where he is teaching in the Hanover high school, to spend the Christmas season with her mother, Mrs. Clemenza Compton, 744 South Lawn-av.

Mr. and Mrs. Charles Gamble, of Canton, arrived Saturday for the Christmas holidays and are dividing their time with their parents, Mr. and Mrs. John Rodgers, 245 South Lawn-av and Mrs. Samuel Gamble, 511 Walnut-st.

Helen Barnes, St. Paul, Minn., will arrive in the morning of Christmas Day for a brief stay with her mother, Mrs. Mattie Barnes, 714 Locust-st.

Miss Edith Clark very charmingly entertained with an evening party at her home near Fresno, Thursday, for the pleasure of the students in the Coshocton Business College and a number of invited guests.

The house was appropriately decorated in keeping with the Christmas season, including a prettily trimmed tree, bearing gifts for the guests.

Refreshments were served later in the evening to Mr. and Mrs. Roger McGiffin and son Robert, the Misses Lenore Ford, Lois Patton, Anna Klein, Audra Swigert, Mary Hefflinger, Myrtle Roberts, Velma Clark, Lotty Taylor, Rachel Shaw, Leila Hamilton, Mildred Porter, Marjorie Gamble, Esther Kleinknecht, Marjory Lonsinger, Adelaide Schuler, Iona Michael, Mildred Phillips, Bonneta Michael, Mary Donley, Esther West, the Messrs. Walter Dexter, Raymond Smalles, Paul Colton, Lake Loader, Lan Huff, Harold Thomas, Russell Smalles, Paul Colton, Jay Sutton, Charles Maston, John Reiss, Norman Kaser, John Reigle, Frank Myers, Bert Colton, Harold Mowery, John Hogue, Irvin Baker, and the hostess.

Miss Sarah Anderson, who is a sophomore at Simmons College, Boston, Mass., and Irvine Anderson, of Mechanicsville, N. Y., will arrive Tuesday to spend the Christmas holidays with their mother, Mrs. C. E. Andersen, 332 Mulberry-st.

Miss Agnes Irvine, of New York City, N. Y., comes Wednesday to visit over Christmas Day with her aunt, Mrs. Anderson.

Miss Winifred Abbott, of Columbus, came Friday for a visit with her parents, Mr. and Mrs. Fred Abbott, Main-st.

Robert McCann arrived Saturday from Gambier, where he is studying at Kenyon College, to spend the holidays with his parents, Mr. and Mrs. John McCann, east Walnut-st.

Robert Lee, who is enrolled in Swarthmore College, Swarthmore, Pa., and Miss Elizabeth Lee, teacher in the public schools at Michigan City, Ind., are here for the Christmas holidays, the guests of their parents, Mr. and Mrs. D. T. Lee, 324 north Thirteenth-st.

Miss Hazel Kreider planned and successfully carried out a surprise birthday party for her mother, Mrs. Cy Kreider, Thursday evening, when she entertained at their home on Coshocton Route 5.

After presenting the guest of honor with a birthday cake, bearing 51 lighted candles, Mrs. B. A. McGinnis gave two readings, "Fifty Years Ago Today," and "At the End of the Trail." Refreshments were served by the hostess to Mrs. Kreider, the guest of honor, Mr. and Mrs. S. P. Price, Mr. and Mrs. B. F. Mobley, Mr. and Mrs. E. O. Wells and daughter Marjorie, Mr. and Mrs. S. H. Erman, Mr. and Mrs. Frank Johnson, Mr. and Mrs. Floyd Norman, Mr. and Mrs. D. B. Shryock, Mrs. B. A. McGinnis, Mrs. Nora Henderson, Mrs. Ben Clark, Mr. and Mrs. Saul Wolfe, Mrs. Joseph Stubbs and sons Garvin and Jack, the Misses Mary Erman, Blanche Tyson, Sylvia Johnson, Frances Cheney, Mildred Kreider, Goldie Kreider, Merle Norman, Margaret Shryock, Mary Elizabeth Wolfe, Grace Johnson, Betty Norman and the Messrs. Cy. Kreider, A. J. Randles, Edward and Ralph Norman, Eldred Tyson, Ward Erman, Walter Cheney, Kenneth Erman, Fred Cheney and the hostess.

Mrs. Kreider received a number of useful and attractive gifts.

The Misses Margaret and Martha Beach and Henry Beach, of Pittsburgh, Pa., came Saturday evening to visit over Christmas with Mr. and Mrs. Charles Dale and Mrs. L. K. Beach, 223 north Fourth-st.

Mr. and Mrs. Clifton C. Beach will arrive next week to spend Christmas with the former's mother.

A splendidly prepared program followed the indoor picnic enjoyed by the members in the Farther Light Missionary society of Grace M. E. church, Friday evening, in the home of Mrs. W. W. McCullough, 322 south Sixth-st.

Miss Ellen Lawson, returned missionary from India gave a most interesting talk to the young women. Mrs. Henry Worthington and Miss Maybelle Powelson entertained with several readings, and Miss Minnie Bible favored the guests with a beautiful vocal selection.

Gifts from the Christmas tree were exchanged among the members. Among those present were Miss Lawson, Mrs. Kenneth Kinkley, Mrs. Russell Smith, Mrs. Paul Rice, Mrs. Henry Worthington, Mrs. Herbert Nelson, Mrs. Kari Sherrets, Mrs. David Dawson, Mrs. Walter Tish, Mrs. Gretchen Alexander, Mrs. McCullough and the Misses Maybelle Powelson, Mary Smith, Althea Cox, Gertrude Vensel, Marie Stipes, Minnie Bible, Gladys Howe, Mary Boyd, Margaret Jobe and Frances Finlay.

Mrs. Fred Lutz, of Conesville, was hostess to the members in her sewing club, Thursday afternoon, when she entertained at home.

A pleasant social afternoon was enjoyed, with refreshments served later to Mrs. Stace McDonald, Mrs. A. H. McCoy, Mrs. E. U. Marquand, Mrs. C. C. Bown, Mrs. Homer Fountaine, Mrs. Edward Watts and the hostess.

Advertise on the class page.

Mistletoe Free!

—as a Christmas present we are giving a sprig of honest-to-goodness MISTLETOE with each Victrola Record. Come in and hear the new Christmas Records.

C. M. HAY YOUR JEWELER

MEN AND WOMEN IN NEWS SPOTLIGHT.

Above: MRS. CLYDE BYFIELD & MRS. WOODROW WILSON
Below: SIR BERTRAM HAY & COL. GEORGE HARVEY.

Mrs. Woodrow Wilson, widow of the War President, presented a pathetic figure when she attended memorial services for Mr. Wilson in the hall of the House of Representatives in Washington. A "confidence man" has duped men and women of many thousand dollars in New York City by posing as Colonel George Harvey, former American Ambassador to England and now editor of a Washington newspaper. Mrs. Clyde Byfield has been granted a new trial by Atlanta, Ga., courts of her $100,000 suit against Walter S. Chandler, son of the Coca Cola King, whom she charged with attacking her on board the liner Berengaria on the way to Europe two years ago. Sir Bertram F. Hay has completed his last voyage as master of the liner Majestic and retired to become a farmer in England.

Why not Give Slippers?

"The gift of comfort!" How completely comfort slippers convey the Christmas spirit of thoughtfulness for others. And how many there are who will welcome such an attractive, practical gift. What conclusive proof that a gift need not be expensive to be appreciated—when one choose with care — and gives Comfy Slippers.

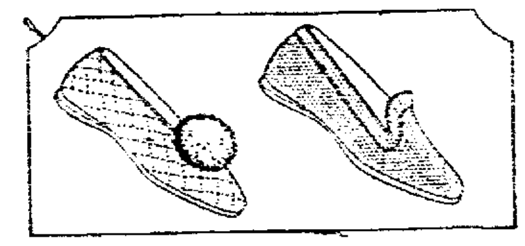

Women's Slippers of Felt Satin and Leather in an almost endless variety of styles and colors. All of that good quality you would expect to find here. 28 kinds.

Prices from 1.00 to 3.75.

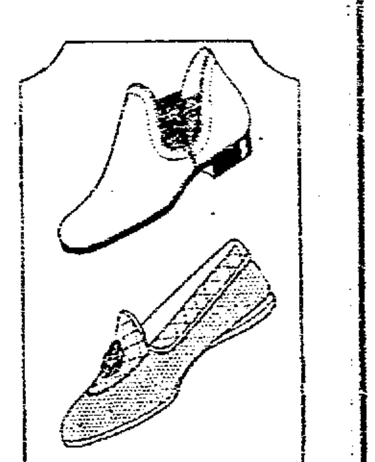

Men's High or Low Cut Slippers of Soft Kid Leather. 10 kinds in black or brown.

2.50 to 6.00

Men's Felt Slippers in Black or Soft Colors, in many styles, hard or padded soles; 18 kinds to select from.

1.75 to 2.50

CANTWELL'S SHOES - HOSIERY

GRANGE

BETHLEHEM

Bethlehem Grange will hold a shooting match at the grange hall, Friday, December 26. The shoot will be a rifle target match, with a turkey and other prizes to be given away to the winners. The shoot will be held in the afternoon.

In the forenoon, at 10:30, the officers of Bethlehem grange, for the coming year, will be installed by State Master Harry A. Caton.

Evening courses in chemistry are given at Western Reserve University. These classes provide an excellent opportunity for professional men and women to carry on research under favorable conditions, and furnishes an opportunity for Cleveland chemists to receive instruction in recently developed fields.

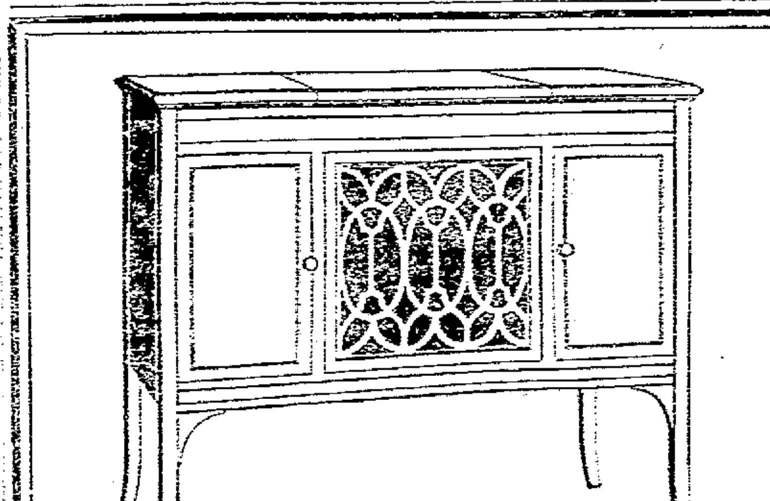

A GIFT as beautiful as Christmas itself—a gift that will bring joy and inspiration throughout the year, and for many a year to come—a New Edison Phonograph!

So faithfully does the New Edison re-create every delicate shade of expression, every glorious tone-color of the living voice that, while you SEE the instrument, you HEAR the artist's true performance.

In side-by-side comparison with the living artist or with any other phonograph the New Edison proves that it is the ONE phonograph that brings the artists to your home in all save physical presence.

It is a gift as beautiful as Christmas itself! Yet it costs no more than ordinary phonographs.

Come in today—hear the New Edison—we want nothing to influence you but the judgment of your own ears.

Stevenson's Store

Opp. Court House, North Third St.
COSHOCTON, OHIO.

NewspaperARCHIVE.com

THE STORE WHERE EVERYBODY SHOPS.

REAL BARGAINS FOR LAST MINUTE SHOPPERS!!

GIVE MERCHANDISE OF QUALITY, THE KIND YOU WOULD BUY FOR YOUR OWN USE, THAT'S THE KIND OFFERED HERE.

TORCHIERES

Electric Torchieres, made of composition, stand about 16 inches high, beautifully polychrome finish complete with cord and plug, already to attach. Especially priced, per pair . . **$2.59**

TREE LIGHT OUTFITS

Biggest value in town—Eight-light outfit complete with bulbs, cord, and a two-piece plug. Assorted colored bulbs. Look at the price—try to match this value. Special at **$1.59**

ARTECO TOWELS

Cotton Huck with pretty colored air-brushed designs. A very attractive gift 59c

—All-Linen Arteco Towels, beautiful patterns and colors. Priced at, each $1.00

—Others Towels at . 25c, 35c, 39c, 50c, 75c, $1, $1.50

—See the beautiful Damask Towels at $1 and $1.50

GLOVES FOR WOMEN AND CHILDREN

Women's Fabric and Kid Gloves in short or gauntlet styles, the season's newest shades. Priced at 75c, $1.00, $1.50, $2.00 to $3.98.

—Children's Gloves in fabric and knit styles keep their hands warm for a small amount of money. Priced at 25c, 39c, 50c and 59c.

LUNCHEON SETS AND FANCY LINENS

If you are looking for something unusual and at the same time very reasonable in price, do not fail to see our showing of Arteco Linens in Luncheon Sets, Bed Sets, Dresser Sets, Curtains etc. The colors are guaranteed absolutely fast and the patterns are wonderful, beautiful pieces. Priced upward from . .... 50c, 59c, 75c, $1.00 to $8.75. We cannot urge you too strong on this line, and you cannot buy it anywhere else in Coshocton, but at this store.

BRIDGE AND JUNIOR LAMPS

Positively the greatest values you have ever seen. Beautiful weighted bases, with handsome Georgette shades. If you are looking for a Lamp, see these at . . **$14.75**

—Mahogany Boudoir Lamps, complete with silk shades at **$2.48**

HANDKERCHIEFS

The most beautiful line we have ever shown. Values at 25c, 35c, 39c, 50c and 75c, that are really beautiful

—Other Handkerchiefs for Women at $1.25 and $1.75 each.

—Men's Pure Linen Handkerchiefs with Colored bars, each 50c.

—Men's Initial Handkerchiefs at 35c and 50c, in linen

—Other Handkerchiefs for Men at 10c, 15c and 25c.

BOSTON BAGS

Just received a shipment [illegible] Every member of the family [illegible] item. Special at . . **$1.00**

WOMEN'S HAND BAGS

A really wonderful assortment of [illegible] genuine Leather bags in the [illegible] You will be [illegible] value in these prices at $1.00, $1.50, $2.00, $2.25, $2.50, $2.75, $3.50, $3.98, $4.50, $5.00, $5.50, $7.50, $8.50 to $17.50.

WOMEN'S HOSIERY

3 pairs of our Celebrated [illegible] silk Hose for $4.00 will make a wonderful gift. We will box them for you free and assort the colors if you desire

MEN'S SOX

In Lisle, Silk, Wool and Silk and Wool. All sizes and all colors. Priced at 25c, 50c, 75c and $1.00 per pair.

—See our values in Silk, also Wool [illegible] at 50c Pair.

ONLY THREE MORE SHOPPING DAYS!

But They Will Be Busy Ones. Please Shop Early in the Day If Possible.

STORE OPEN UNTIL 9 P. M. EVERY NIGHT UNTIL CHRISTMAS.

The McKEOWN-SETTLE Co.

THIS STORE STANDS FOR TRUTH IN ADVERTISING.

so that he can come to the tree and receive his present. A white collie dog will be given away by Harry Dillehay to some child that evening. The dog is from Dillehay's Elmajo kennels.

MISCONDUCT COSTS NEGRESS $57 FINE

Anna May Metz, colored, Newcomerstown, was found guilty in Mayor M. L. Oliver's court recently of disorderly conduct. She was assessed a fine of $10 and costs which amounted to $57[illegible]

Not all of the 15 witnesses were examined. Ten were obtained by Mrs. Metz and five by the village of Newcomerstown.

Mrs. Metz was charged with disorderly conduct while attending a negro dance in Newcomerstown some time ago, at which time she was shot in the abdomen alleged to have been done by [illegible] negro.

SINCLAIR OILS TAKE OPENER

The Sinclair Oils' basketball five won the opening game of the season from the Tuscarawas [illegible] Friday night on the former's floor.

The score was 14 to 12.

The game was one-sided from start to finish, the home club never being displaced from the lead.

A good crowd witnessed the game.

H. S. TEAM VICTOR OVER VALLEY FIVE

The Newcomerstown high school basketball aggregation won a one-sided contest from the Pleasant Valley varsity boys last Wednesday night on the former's floor. The score was 33 to 10.

In the preliminary contest on the same floor the Junior and Sophomore Girls' teams played to a tie score, 15 to 15.

H. S. VARSITY IS LOSER FRIDAY

Newcomerstown high school varsity boys lost to the Carrollton Hi tossers Friday night on the latter's floor by a score of 44 to 11.

RECEIVE NEWS OF DEATH OF AUNT

Mr. and Mrs. Ralph Brumbach, of West Canal-st. were called to St. Louisville, O., Tuesday on account of the death of the latter's aunt, Mrs. M. R. Locke.

SHOULDER OUT OF PLACE FROM FALL

S. A. Neighbor is recovering at his home from an injury he received several days ago. Mr. Neighbor fell on an icy pavement and dislocated his right shoulder.

BROTHERS FINED

Emmett Brothers, Newcomerstown, pleaded guilty before Mayor M. L. Oliver to the charge of using profane language. He was assessed a fine of $1 and costs, which he paid.

GIRLS SELL SEALS

The Camp Fire Girls of Newcomerstown are conducting a successful campaign for the sale of Red Cross Christmas seals. From all reports the sale of the seals have been good.

P. O. EXAM

January 17 is the date of the examination to be held for the postmastership at Guernsey. The examination will be held in Newcomerstown.

There is a "truly different" type of Men's Gift at Lynde's

Ladies—don't you mentally rebel at a person without imagination or ideas—folks whose sole conversation is, "I think it's going to rain"?

Men's gifts have been talking about the weather for years—but because this stock is so different and so vibrating with new gift possibilities—it holds for you the opportuniy to be the one person to give him something he isn't mortally tired of receiving.

MEN'S & BOYS' TIES	50c to $3
GLOVES	50c to $5
HANDKERCHIEFS	10c to $1
HOSIERY	15c to $2
SHIRTS	$1 to $9

Lynde Clothing Co

COSHOCTON'S BEST STORE FOR MEN AND BOYS

PERSONALS

Mrs. J. S. Barnett was in Coshocton Tuesday.

A. G. Bretzius is in Cleveland this week on business.

Mrs. James B. Clow was in Coshocton Tuesday.

Mr. and Mrs. F. Le Page returned to their home at Bucyrus, Wednesday after a two weeks visit with Mr. and Mrs. S. A. Neighbor.

Mrs. R. Seyferth and son, of New Philadelphia, visited her parents, Mr. and Mrs. R. E. Mills, last week.

Mrs. Samuel De Moss and son, of South River-st visited in Akron last week.

S. E. Clarkson, of Columbus, was in town on business Thursday.

23 Piece Breakfast Set For $1.00

—with purchase of $20.00 or more.

ONLY ONE SET TO A CUSTOMER.

Renner's SQUARE DEAL JEWELERS SINCE 1917

CHICHESTER S PILLS THE DIAMOND BRAND. Ladies! Ask your Druggist for Chichester's Diamond Brand Pills in Red and Gold metallic boxes, sealed with Blue Ribbon. Take no other. Buy of your Druggist. Ask for CHI-CHES-TER'S DIAMOND BRAND PILLS, for 25 years known as Best, Safest, Always Reliable. SOLD BY DRUGGISTS EVERYWHERE

NEWCOMERSTOWN HAPPENINGS OF LIVE INTEREST

By Staff Correspondent

MISS BARTHOLOW WEDS M'CONNELL

Friends in Newcomerstown have learned of the marriage of Miss Helen Bartholow and Jesse McConnell, both of Newcomerstown, which occurred in New Philadelphia, Thursday afternoon.

The ceremony was performed by the Rev. J. S. Secrest, pastor of the Methodist church, New Philadelphia, in the church parsonage. They were unattended.

Mr. and Mrs. McConnell are well known and highly respected in Newcomerstown by a host of friends.

MAN FOUND DEAD IN STALL OF BARN

Brief funeral services are to be held this afternoon at 1 o'clock at the late residence near Port Washington after which the final services will be held in the Evangelical church at 2 o'clock for Philip Wolf, 73. Burial will be made in Port Washington cemetery.

Mr. Wolf was found dead in his barn Thursday afternoon by his son Charles when the latter returned home from a business and shopping trip to New Philadelphia.

Dr. Bird was called and pronounced death was probably due to apoplexy. The man had a presentiment of his death.

His body was found underneath a cow in a stall and it was believed that he had been dead from Thursday morning.

There are surviving his widow, two daughters, Mrs. Benjamin Miller, of near Port Washington and Mrs. Peter Miller, near Gnadenhutten and five sons.

MISS MAUS WEDS MAN FROM ROSCOE

Miss Marjorie Maus, of Newcomerstown and Chester Randles, of Roscoe were united in marriage last Wednesday evening in the parsonage of Methodist Protestant church, Newcomerstown.

The ceremony was performed by the Rev. L. C. Momberg, pastor of that church.

Miss Maus, daughter of Mr. and Mrs. N. Maus, North College-st, has been employed as saleswoman in the C. L. Raine dry goods store for the past two years. Mr. Randles is employed with the Ohio Service Co. at Cadiz.

Mr. and Mrs. Randles will make their home in Newcomerstown for the present. They [illegible] of friends.

SABRE SLAYER HELD DESPITE FATHER'S PLEA.

GEORGE SHAW, MRS. H.H. BRADY & BRUCE A. SHAW

George Shaw, of Oak Park, Ill., fashionable suburb of Chicago, has been charged with the murder of his wealthy father, Bruce A. Shaw, inventor and author, slain with a sabre while the son was gin-mad, according to police. Mrs. Hazel Howard Brady, divorcee, whom younger Shaw took home with him after a drunken orgy at a roadhouse, police allege, testified at the inquest. Bruce Shaw was attacked after he upbraided his son. With his last breath he pleaded for his son, who, he said, had been shell-shocked in France and was not accountable for his murderous impulses.

MRS. D. B. MOORE GIVES LUNCHEON

Unusually delightful in every detail was the one o'clock luncheon given by Mrs. D. B. Moore Friday afternoon at her home on East Canal-st. honoring her sister, Mrs. Galen Peoples of Los Angeles, Calif.

The chandeliers and arch ways were beautifully decorated in holly and tinsel, suggestive of the approaching Christmas season. The color scheme was yellow and white.

There were twelve tables decorated, each with a yellow centerpiece and yellow candles. Little yellow and white baskets filled with mints were given as favors, and [illegible] of the [illegible]

[illegible] They [illegible] Newcomerstown [illegible] Bridge [illegible] Mrs. Robert [illegible] Mrs. T. D. Leonard of Newcomerstown won the consolation [illegible] Mrs. [illegible] of Newcomerstown won first prize [illegible]

COMMUNITY TREE WEDNESDAY EVE.

Ole Santa Claus [illegible] to give each boy [illegible] Newcomerstown a treat from the big community Christmas tree at the band stand Bridge-st, Wednesday evening at 7:30 o'clock.

The chamber of commerce has asked Santa Claus to install the tree for the kiddies.

Each child must have a ticket

''THERE'S A DIFFERENCE''

SHE WILL APPRECIATE CARTON FOOTWEAR

You'll find many new creations here at—

$4.90, $6.00

AND

$8

CARTON'S

"None But Good Shoes."

''THERE'S A DIFFERENCE''

J. E. Foster

SEVERAL estates in Coshocton will be quite substantially increased this Christmas month through the medium of a good sized Columbus Mutual Insurance policy—on the head of the family—tucked away in the strong box.

It is the very best Christmas present any man or woman can buy for loved ones—or for himself or herself, if alive ten, fifteen or twenty years hence.

For the proper application of the best of everything there is in life insurance.

SEE

J. E. FOSTER

The Biggest Record Breaking SALE OF MILLINERY Ever Held at This Time of the Year

Commencing Monday and continuing for Three Days the bargains you will find here will be amazing. Our best Velvet Hats, values from $12.50 to $20.00 for $4.98.

Values from $7.00 to $10.00, for $2.98.

A choice selection for $1.00.

SEE OUR GIFT COUNTER!

WALKER MILLINERY

603 MAIN STREET.

NewspaperARCHIVE.com

Christmas Gifts for EVERYBODY

WINCHESTER

THE LARGEST and BEST LINES

Ever shown in Coshocton—The Gilbert Erector Sets and Tool Chests, The Lionel Electric Trains with Accessories, The Gindron Wagons, Velocipedes and Automobiles, Carrom Boards, Games, Books, Tinker Toys, Daisy Air Guns, Sandy Andy Line, The Buddy Toys, Strauss Mechanical Toys, Steeff Stuffed Animals, The Schoenhut Musical Line, Christmas Trees, and Tinsel Dolls, and Doll Carts, Toy Furniture.

Come in and your problems for the kiddies will be solved. Our Gift Shop will help you solve the problems for your grown-up friends.

THE GRAY HARDWARE CO.

Coshocton. West Lafayette.

CHIEF FIGURES IN THE NEWS OF THE DAY

Above: SEN. GEORGE W. NORRIS & LADY LUDLOW.
Below: FRITZ KREISLER & RUPERT HUGHES.

As Fritz Kreisler, world famous violinist, was about to begin a concert in Vienna, he received a letter, signed by men who said they were discharged officials with starving families, telling him there would be an "accidental" shooting unless $700 were forthcoming. No arrests were made. Rupert Hughes, novelist and motion picture writer, whose first wife committed suicide in Indo-China a year ago, is soon to be married to Patterson Dial, a motion picture actress of Los Angeles. In attacking the Underwood bill to lease Muscle Shoals to a private corporation, U. S. Senator George W. Norris declared the lease "would make Teapot Dome look like a pin head." A London paper declares the famous $500,000 gem collection of Lady Ludlow, stolen from Bath House, her London residence, has been returned. The paper makes the amazing declaration that the jewels were stolen by thieves who acted for a Chicago millionaire, whose heart ached for the collection, but that he died before the thieves could turn them over to him.

Olive Branch Is Held to Japan After "Insult"

By GEORGE R. HOLMES

WASHINGTON, Dec. 20—Administration officials are frankly hopeful that Secretary Hughes' "magnificent gesture" of friendship for Japan this week will be followed, more or less speedily, by a similar graceful gesture of friendship for the United States on the part of Japanese officialdom.

Such an exchange of international courtesies, will, they believe, go far toward reassuring the business interests of both countries and convincing the masses of the people generally on both sides of the Pacific, that there is no real cause for alarm in Japanese-American relations, despite present irritants.

Secretary Hughes went out of his way and broke a long established precedent in issuing a public statement, praising the new ambassador Japan is sending to Washington, and expressing officially this government's appreciation of having such a distinguished representative of Japan as Tsuene Matsudaira here.

This action, coupled with the unusually cordial reception that will be tendered M. Matsudaira upon his arrival in Washington next month, will, officials hope, move the Japanese government to take steps to stop some of the vicious anti-American propaganda that has been drenching Japan for six months.

The Japanese press, which can be controlled if the government cares to do it, has been a particular offender in this flood of anti-American propoganda ever since the passage of the new immigration bill barring Japanese from settling in America.

While the Japanese government probably did not inspire directly these outbursts against the United States, the government nevertheless winked at them and taking their cue from this, the newspapers have conducted an intensive campaign of abuse of America. Copies of newspapers on file in the state department bear this out.

A similar outburst against Great Britain, France or any other major world power probably would have been stopped by the Japanese government overnight.

The forthcoming maneuvers of the American fleet off Hawaii were seized upon by the vernacular press with great avidity and portrayed as "a war preparation" move against Japan.

The first speeches made by the new American ambassador in Tokio, Edward A. Bancroft, were given a cold reception, the general tone of the press comment being that Mr. Bancroft's expressions of friendship and good will "ill became" the representative of a government that had recently affronted Japan by such legislation as the immigration bill.

It was in view of this irritating situation and to ameliorate it if possible, that Secretary Hughes issued an official statement reaffirming America's traditional friendship for Japan on the occasion of the appointment of M. Matsudaira. This subtle diplomatic move was made on the assumption that Japanese officialdom is as desirous of peace and good relations as American officials are, and consequently Washington is watching with unusual interest the reaction in Japan to the Hughes gesture. The next move, it was said by administration officials today, is up to Japan.

Christmas Suggestion

A nice Hat selected from our stock would make an appropriate gift for Mother, Wife, or Sister.

MADELINE AKEROYD
424 Main St.
Successors to
LANG HAT SHOP

Karr Is Chosen Member of Ohio Realtors' Board

Frank E. Karr, member of the real estate agency of McConnell & Karr, received notice Saturday that he had been appointed member of the executive committee of the Ohio Association of Real Estate Boards. The notice came from Warren C. Deen, Dayton realtor, who was recently elected president of the organization.

Mr. Deen, in his letter, said that Mr. Karr had been recommended by the local board, composed of Coshocton-oc realtors, because the interest he has shown in the welfare of the real estate business.

A meeting of the old and new officers of the roganization is to be held in Columbus, December 30, at which time the new officers will take the oath of office, and replace the retiring officials.

Mr. Karr has been president of the Coshocton-co Real Estate Board since its organization about four years ago. He said the purpose of the organization was to promote a high standard of service among real estate men, and to protect their interests in every manner possible.

In larger communities, he said, the real estate boards are called upon to take a larger part in community business than is the case here. A regular division of their business is appraising real estate either for private owners, for taxing officials or for use in court proceedings. Their ability along along that line is readily recognized in the cities, he said, and their services much in demand.

FUTURE OF COMMUNISM AT STAKE

WASHINGTON, Dec. 20—Soviet Russia is undergoing a cataclysmic upheaval with the two strongest elements in Communism arrayed against each other and fighting in the streets of Moscow, according to reports reaching Washington. While neither the white house nor the state department have received official confirmation of the fighting, it is regarded—if true—as being one of the most significant crises in the great Bolshevist experiment in government.

Secretary of State Hughes refused to discuss the startling developments reported from several scattered capitals to Europe. The state department, however, is keenly interested because of the far reaching consequences. The fighting—and the ultimate outcome—might well have on world affairs and because it is the first time actual fighting has occurred within Communist ranks since 1917, when the present regime was set up.

The rebellion in Moscow is against Trotzky, who is the long outstanding leader of liberal interpretation of Lenine's new economic theory as opposed to the autocratic control of political and economic affairs espoused by the original dyed-in-the-wool Bolshevists, headed by the triumvirate of Stalin, Zinoffev and Kamenoff, who are now the actual rulers of Russia.

The commander in chief of the Red army, Trotzky, has force on his side, but the triumvirate control all other political and economic machinery and thru their authority have exiled Trotzky to the Caucasus and ousted all of his supporters in any position of importance.

Beneath the split in the Bolshevist ranks, however, lies what is believed tto be the crux of the entire situation—the desire for power.

Trotzky, it is said, was perfectly willing to follow Lenine during his lifetime but refuses to bow to the triumvirate. His recent book "1917" repeatedly used the phrase "Lenine and I" as clever propaganda to create the impression that, as he and Lenine had worked hand in hand, he was Lenine's logical successor.

This drew the fire of the six other members of the political bureau, the supreme committee of rulers. The triumvirate, backed by Rykoff, Tomsky and Bukharin, the other three members, careful of their own power because of Trotzky's popularity and his command of the Red army started to "get Trotzky." Whether Trotzky is successful depends on the loyalty to him of the Red army.

The average consumption of coal per hour in steam boilers is 12 lbs. per hour per square foot of grate surface.

23 Piece Breakfast Set For $1.00

—with purchase of $20.00 or more.

ONLY ONE SET TO A CUSTOMER.

Penner's
SQUARE DEAL JEWELERS
SINCE 1917

GERMAN PRODUCES GOLD FROM MERCURY

DR. MIETHE, INVR.

Privy Councillor Dr. Miethe, who is shown here in his chemical laboratory in Berlin, is a real alchemist, having produced one dollar's worth of pure gold from mercury. The expenses, however, were prohibitive, the tests having cost $60,000.

"THERE'S A DIFFERENCE"

HOUSE SLIPPERS FOR CHILDREN

In the latest style or low moccasin at—

$1.31

CARTON'S
"None But Good Shoes"

"THERE'S A DIFFERENCE"

FOR HIM

Fountain Pen.
Military Brushes.
Cigar & Cigarette Cases.
Ash Trays & Humidors.
Bill Folds & Key Containers.
Stationery, Card Cases.
Book Ends, Cigar Holders.
Smoking Tobacco and Humidor Jars and Tins.
Box of Favorite Cigars.
Another good Pipe.
Burson & Hedges Cigarette Humidors.
Also Many Others Not Mentioned.

FOR HER

Toilet Sets, in Amber, Shell and Pyralin Ivory.
Manicure Sets, $4.50 to $25.00.
Toilet Waters in Gift Boxes.
Vantine Oriental Perfume in Lacquer or Persian.
Embroidery Gift Boxes.
Compacts of all kinds.
Full line of Coty's Perfumes.
Bustery Powder in Metal Cans.
Stationery and Fountain Pens.
A Box of Whitman's Chocolates.
We Deliver Xmas Morn.

McMANUS & OWENS
FORMERLY SMITH'S DRUG STORE.
GIFTS FOR EVERY MEMBER OF THE FAMILY.

Copyright 1924 Hart Schaffner & Marx

Christmas Cheer

You see it on every side; but the best of it is inside, where the lights, and the family, and friends and warmth are

You may share it by gifts, and good will toward others; but after all, the best of it is inside yourself

We have a store full of things suitable for Christmas gifts; especially for men and boys; something for women, too. We'll help you in every way we can to express your feeling of good will, and to carry it to others in gifts.

A Few Gift Suggestions

Shirts	Night Robes	Traveling Bags
Hosiery	Suit Cases	Bath Robes
Sweaters	Cuff Links	Mackinaws
Mufflers	Handkerchiefs	Raincoats
Neckwear	Caps and Hats	Pajamas
Trousers	Trunks	Gloves

SMOKING JACKETS — MEN'S, LADIES' UMBRELLAS

SPACE WILL NOT ALLOW MENTIONING ALL ARTICLES IN THIS GREAT "GIFT STORE."

ALWAYS THE BUSY

BUCKEYE

"Home of Hart Schaffner & Marx Good Clothes"

Food Costs Are Higher During Month of Nov.

WASHINGTON, Dec. 20. — The retail cost of food in the United States increased one per cent in November as compared with October, while during the year period ending Nov. 15, there was a decrease of one per cent, the department of labor announced today. For the 11-year period ending November 15, the increase in all articles of food combined was slightly more than 43 per cent.

Strictly fresh eggs showed the largest increase during the month, amounting to 11 per cent, while storage eggs jumped 7 per cent, and apple sauce, butter, flour, corn meal, canned corn, cereals and tea increased 2 per cent.

Sixteen food articles decreased in price during the month; pork chops declining 18 per cent; potatoes 8 per cent; cabbage and oranges 5 per cent; onions 4 per cent; steak 2 per cent. Smaller declines were reported for other food articles.

During the month from October 15 to November 15, the average family expenditure for food increased as follows:

Rochester 3 per cent. Buffalo, Louisville, New York, Philadelphia, Pittsburgh, Portland, Maine, Savannah and Washington, 2 per cent; Baltimore, Boston, Bridgeport, Chicago, Cincinnati, Columbus, Dallas, Denver, Fall River, Houston, Kansas City, Little Rock, Manchester, Milwaukee, Newark, New Haven, Omaha, Peoria, Providence, St. Louis, St. Paul, Salt Lake City, Scranton and Springfield, Ill., 1 per cent.

In Detroit, Minneapolis, San Francisco and Seattle the increase was less than five tenths of one per cent. There was no change in Indianapolis and Portland, Ore.

Approximately 8,400 children a week were supplied with about 67,000 meals each week by the London County Council, either free or for part payment, during the past year, and about 14,400 children were served 67,000 meals each week on payment of the full authorized charge.

Advertise on the class page.

"THERE'S A DIFFERENCE"

Galoshes For Xmas

—in the 4 Buckle styles. All good makes—

$3.50 TO **$4.50**

Children's Sizes—
$2.75 TO **$3.50**

CARTON'S
"NONE BUT GOOD SHOES"

"THERE'S A DIFFERENCE"

Cinderella

MONDAY, TUESDAY And WEDNESDAY

Pola Negri and Lod LaRocque in Ernst Lubitsch's Production—

"FORBIDDEN PARADISE"

The First American-Made Negri Picture Under the Direction of Lubitsch, the Man Who Made "PASSION and "THE MARRIAGE CIRCLE." You Know it's a Winner!

Also Two Reel Comedy.

ADMISSION:—
ADULTS 30c
CHILDREN 15c

XMAS ATTRACTION
A Romance of the Rio Grande

William Fox presents
Tom Mix
and Tony the wonder horse
in Zane Grey's
The LAST of the DUANES

Read For Profit—TRIBUNE ADS—Use For Results

SOCIETY
Call Phone 206.

Russell N. Clark, 745 south Sixth-st. is leaving Sunday morning to spend the holidays in Metuchen, N. J., with Mr. and Mrs. Mark Adams stopping in Pittsburgh, Pa., on his return home, to visit friends over New Years Day.

Mr. and Mrs. Howard Slaughter, 342 Elm-st. have with them their son, Fred, student at Ohio Wesleyan University, Delaware, over the Christmas vacation days.

Mrs. Francis X. Weaver, who is undergoing treatment in a sanitarium at Asheville, N. C., for the benefit of her health, arrived Saturday evening to spend Christmas week with her mother, Mrs. Mary Carton, 632 Main-st.

Mr. Weaver met his wife in Cincinnati and accompanied her home.

Mrs. W. A. Sullivan and daughters Virginia and Janet, of Akron, will arrive in Conesville Sunday to spend the holidays with the former's parents, Mr. and Mrs. A. H. McCoy.

An especially delightful program was presented in connection with the mid-winter social meeting of the Roscoe Woman's club, held in the Y. W. C. A. rooms, Friday evening, with Mrs. Clay McConnell as hostess.

Following the responses to roll call, "Your Idea of Christmas Giving," the entire club joined in the singing of Christmas carols. Mrs. Lewis Mirise entertained with a most interesting Christmas reading, which preceded the splendidly prepared paper, "Christmas in Many Lands," by Mrs. Edward LeRetilley.

Santa Claus then arrived and distributed gifts from the lighted Christmas tree among the guests. An enjoyable social hour followed and the hostess, assisted by Mrs. Frank Martin, served delicious refreshments.

Members present were Mrs. Charles Bonnett, Mrs. Archie Clark, Mrs. Karr Daugherty, Mrs. J. S. Elliott, Mrs. John Gleason, Mrs. Hugh Finlay, Mrs. Clifford Magruder, Mrs. Paul Harner, Mrs. J. E. Lyons, Mrs. Frank Martin, Mrs. Lewis Mirise, Mrs. Charles Miller, Mrs. A. C. McDonald, Mrs. John McNary, Mrs. Clay Miller, Mrs. Jay LeRetilley, Mrs. E. R. McConnell, Mrs. Clarence Randles, Mrs. Edward LeRetilley, Mrs. Howard Slaughter, Mrs. James Stipes, Miss Nelle Sykes, Miss Madeline Akeroyd and the hostess.

Miss Margaret Gallagher, who has been in White Haven, Pa., for the past few months, for the benefit of her health, will arrive in the city Tuesday for a week or ten days stay with her parents, Mr. and Mrs. L. P. Gallagher, 611 Chestnut-st.

The annual Christmas party for the Delta Alpha class members in the Church of Christ will be held in the home of Miss Zoe Shrake, 327 north Eighth-st. Tuesday evening.

Roy Ernest will arrive today from Delaware, where he is among the local persons studying at Ohio Wesleyan University, to visit over the holidays with his parents, Mr. and Mrs. Gary Ernest, north Fifth-st.

Miss Grace L. Jones, instructor of psychology at Ohio Wesleyan University, Delaware, came Friday to be with her mother, Mrs. Lulu Jones, Oak-av. during the Christmas recess.

Mrs. Fannie I. Wright and daughter Miss Lucy, 113 Elm-st. are planning to leave Wednesday, December 24 to spend Christmas in Louisville, Ky., with the former's son-in-law and daughter, Mr. and Mrs. Guy C. Rogers.

Miss Anna Frederick came from Columbus, Friday evening, where she is studying at Ohio State University, for the holiday recess, and is visiting her parents, Mr. and Mrs. W. W. Frederick, 401 South Lawn-av.

Coshocton friends of Miss Marie Trott, of Cleveland, daughter of Mr. and Mrs. F. C. W. Trott, of that city, and for several years residents of Coshocton, will be interested in the news of her marriage, in October to R. T. Koontz, of Akron.

Mr. Koontz and his bride have gone to housekeeping in the latter city where the bridegroom is employed.

Miss Nelle Owens, teacher in the Dayton public schools, comes Tuesday to pass the vacation holidays with her parents, Mr. and Mrs. John E. Owens, 651 Orange-st.

Miss Ruth Leavengood and Miss Margaret Sohling, both students at Ohio Wesleyan University, Delaware, have arrived for the Christmas holidays and are visiting their parents, Mr. and Mrs. C. H. Leavengood, Orange-st. and Mr. and Mrs. Adolph Sohling, 1030 East Main-st.

Edwin Wolfe arrived Saturday from New Haven, Conn., where he is a student at Yale College, to enjoy the holidays with his parents, Mr. and Mrs. A. F. Wolfe, 225 north Fourth-st.

Miss Kathryn Speckman, of Cambridge, is leaving Thursday, January 1 for Boston, Mass., where she will be in the wedding party of Miss Kathryn Cobb, a schoolmate at Miss Allen's School, West Newton, Mass., and also attend several of the prenuptial courtesies to be extended Miss Cobb.

Miss Speckman will spend one month with former college friends in Boston, following the wedding which takes place January 3.

Mr. and Mrs. Ramsey Carr, 511 Chestnut-st. will entertain the members of their cooking club, New Years Night, January 1, at home.

Oden Ford, who is attending school at Athens, being enrolled in Ohio University, is spending the season's vacation period at his home in Conesville.

Mrs. Anna Jones, 548 Wilson-av. has gone to Columbus to visit over Christmas with her son, Hawley Jones, and family.

Mr. and Mrs. E. E. Newsome (Lois Rinehart), of Pelham Manor, N. Y., arrived Saturday to be the guests of the latter's parents, Mr. and Mrs. Herbert S. Rinehart, 550 Cambridge-st. during the holidays.

Mr. and Mrs. Wade Rinehart, of New Haven, Conn., a son and daughter-in-law of Mr. and Mrs. Rinehart, will come Monday to spend Christmas here.

Three tables were arranged for the game, with Mrs. Walter Bland receiving the high score award, at the bridge dinner with which Mr. and Mrs. W. L. Rehard entertained Friday evening, at 6 o'clock, in their home at West Lafayette.

Preceding the game, a delicious dinner was served, places being laid for Mr. and Mrs. Allan P. Riche, Mr. and Mrs. Fred C. Shapps and Mr. and Mrs. K. R. Conner, of Coshocton, Mr. and Mrs. Walter Bland, Mr. and Mrs. Harry McGregor and Mr. and Mrs. Rehard.

Robert R. Wallace, who is enrolled in Ohio State University, Columbus, came Saturday to spend the Christmas vacation days with his parents, Mr. and Mrs. Fred S. Wallace, 718 Main-st.

The December meeting of the Magruder Circle and annual Christmas party will be held Monday evening with the Misses Nelle and Mabel Parrish, 554 Hamilton av., Monday evening.

Assistant hostesses are, Mrs. Lewis Hess, Mrs. Henry Worthington, Mrs. Russell Powell and Mr. Karl Sheriff. Members will bring their Christmas toys for the Beverly Home at this time. The meeting is called for 7:30 o'clock promptly.

Mrs. Carlos Cooksey and small son John and Mrs. Josephine Warner, of Columbus, came to Coshocton Saturday to visit Mr. and Mrs. John Cooksey, south Sixth-st. and with other relatives.

Mr. Cooksey will join his wife and son here later to spend Christmas.

Russell Strome, of Warsaw, student at Staunton Military Academy, Staunton, Va., arrived Friday to visit his parents, Mr. and Mrs. Adam Strome, Warsaw, over the Christmas vacation days.

Mrs. L. D. Corey and family, Miss Frances and George, came from Cleveland their home Saturday, to spend the holidays with the former's brother-in-law and sister, Mr. and Mrs. Joseph Thiel, 412 Chestnut-st.

Advertise on the class page.

MRS. LIGGENS the Chiropodist, will be in her office in the Frew Bldg., Mon., Tues., Wed.

AND NOW FOR THE LAST THREE DAYS BEFORE CHRISTMAS WE HAVE ARRANGED

A Special Selling Event

Planned specially for women who want to buy a new coat or frock and fathers, sons, brothers, sweethearts who want to give something practical. And it should be a very welcome EVENT coming right now and if you want the very best values money can buy be sure and see what we offer.

A WOMAN'S SHOP IS A GOOD PLACE TO CHOOSE A WOMAN'S GIFT
There is scarcely an article in this store which is not suggestive of a gift for some woman. That is because this is a woman's shop exclusively.

GOLDENS
"The Womens Store"

OUR STORE WILL BE OPEN EVENINGS
MONDAY, TUESDAY AND WEDNESDAY UNTIL 9:00 P. M.

Give Her Something to Wear

FUR TRIMMED COATS
At Very Special Prices

All handsomely trimmed and lined, and in all sizes for Women, Misses and Juniors, and in all the best shades. Surely a Coat for Christmas would be very practical.

FALL and WINTER FROCKS
AT NEW AND LOW PRICES AT—
$10, $15, $19.75 and $25

Velvet Dresses, Crepe Dresses, Flannel Dresses, Twill Dresses. Surely every woman wants a lovely new Dress for the holiday and tomorrow we are ready for you.

It Is Blessed to Give a Woman What She Wants!!

And Here Are Things Women Would Like for Christmas—Useful Things, Good Looking Things, of the Quality That This Store Is Well Known for! Here Are:—

Silk Umbrellas
Wool or Kid Gloves
Silk Hosiery
New Wool Sweaters
Philippine Underw'r
Silk Underwear
Bloomers-Petticoats
New Overblouses
New Raincoats
Corduroy Bathrobes
Silk Negligees
Fur Coats-Chokers

THE CLOSE-OUT SALE OF THE
CARL B MEADE
Jewelry Store
STILL CONTINUES. SAVE AT HAY'S!

Diamonds Cut 20%! All Pearls Cut 40%!
Ivory Goods Cut 50%! MeshBagsCut 33 1-3%

STRAIGHT 25% REDUCTIONS ON—
MANICURE SETS
CIGARETTE CASES
SET RINGS
PENS And PENCILS
GLASSWARE
SILVERWARE
JEWELRY
WATCHES

C. M. HAY
YOUR JEWELER

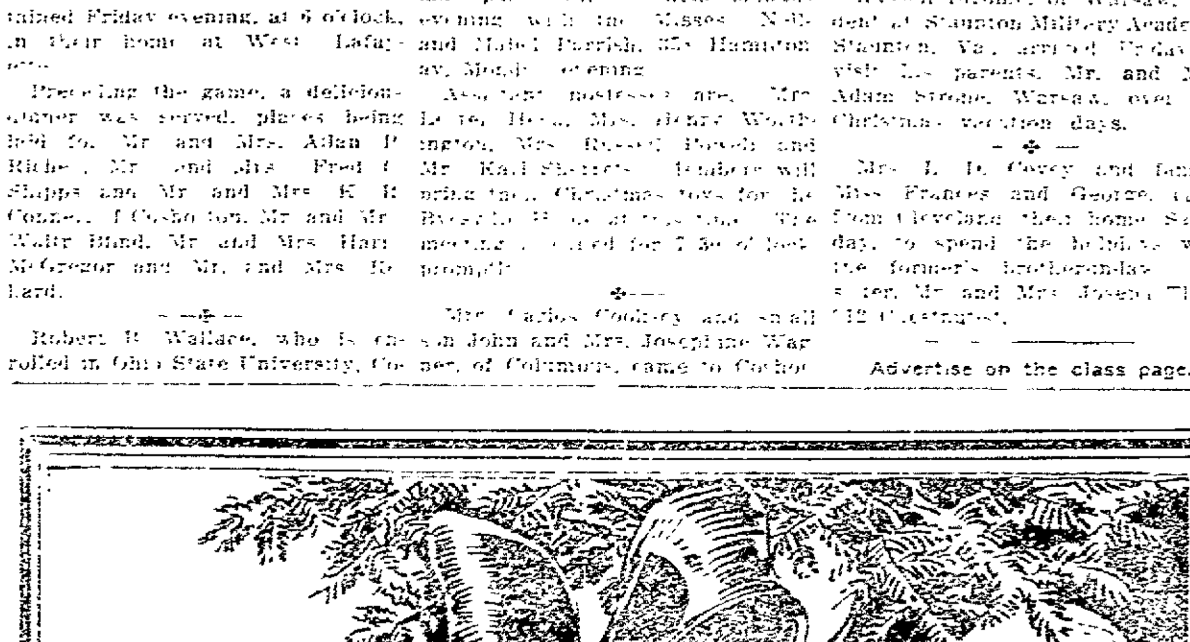

CHRISTMAS CANDIES

Crane's and Martha Washington—No more attractive; none better tasting. 1, 2, 3 and 5 pound boxes.

The WIMMER-ARNOLD Co.
THE GIFT STORE

NewspaperARCHIVE.com

Business Again Normal But Care Is Necessary, Roger Babson Declares

BABSON PARK, Mass., Dec. [illegible] —Business [illegible] cording to Roger W. Babson [illegible] statistic [illegible] business [illegible] "General [illegible] The [illegible]

[illegible] by months trace the path of decline during the early part of 1924 and picture clearly the advance that has taken place since the election. January saw business at 2 per cent above normal. The [illegible] from the last month of 1923 was still keeping [illegible] at a good volume. February continued at the same level. In March, in spite of the usual seasonal spurt, we saw things drop to 1 per cent above normal. [illegible] April took [illegible] per cent below normal [illegible] business [illegible] off [illegible] May show [illegible] per cent below [illegible] at 12 per cent [illegible] July at 11 [illegible] August [illegible] bottom, activity [illegible] 11 per cent [illegible] September and October [illegible] from the uncertainties attending the election and [illegible] as 10 per cent and [illegible] respectively. On [illegible] of the election business [illegible] per cent below normal [illegible] made up this loss [illegible] stand at an even balance.

"[illegible] wonder just what is [illegible] normal business' and [illegible] certainly due [illegible] of normalcy in business and we have heard about [illegible] conditions. Other comparisons have been made with the boom year of 1919 and still others with the depression year of 1921. So many different bases have been used and the term 'normal' has been applied loosely to mean so many things that our present use should be carefully defined. In studying business conditions and the changes in the business weather here at Babson Park, we show the fluctuations on a large chart which combines all the 26 leading barometers of business into one picture. So far as general activity is concerned the path of business is defined by two lines on this chart. The central one, or so-called X Y line, follows the path of national growth regardless of the immediate situation. It pictures total transactions and reflects the real expansion of business, commerce, and finance. The second line which runs alternately above and below it shows the exact present condition of trade. In their interpretation these two lines might be likened to a tree. The tree grows a little each year as is shown by the rings you see in the cross section of its trunk. This growth is slow and hardly spectacular enough to interest us much. At certain seasons of the year, however, the tree does show activity on the surface that changes the appearance of things. In the spring, when the leaves are budding, it seems to be growing rapidly but in the autumn, when these same leaves shrivel and fall, the tree looks as tho it were dying. It is somewhat the same with business and these two lines that measure its two kinds of progress. The X Y line traces the gradual growth regardless of season, while the line of present activity reflects the surface development of the individual season.

"Our business and financial world [illegible] 'seasons' even as [illegible] except that the changes from prosperity to decline, from decline to depression, from depression to improvement, and from improvement to prosperity do not occur with any regularity as to time. Business seasons are of varying length and of different intensities. These changes have made money for many people, and have carried others to their graves. In fact, the presence of extreme fluctuations in conditions presents one of the greatest problems in our entire commercial and economic worlds today. Abnormal prosperity gives us false ideas of values. Easy profits due to rising prices and speculation undermine our habits of work and thrift. We become interested in spending rather than earning, then the great basic law of action-reaction steps in and a depression results. Losses wipe out business profits, the bread lines form and by suffering and by want, we again learn the fundamental lessons of industry and thrift. As our overdraft on the bank of prosperity is gradually paid back by the hard process of earning more and spending less, things gradually improve and business comes back into balance.

"Either extreme is dangerous and we are really soundest when activity coincides most closely with the normal X Y line of national growth. By normal business then we mean that activity is neither running ahead nor lagging behind the X Y line, but is running at the fastest pace we can continue to hold. Normal business is health. Business and [illegible] present business is in exactly this normal healthy position.

"President Coolidge has emphasized the necessity to stabilization in the present situation," [illegible] Mr. Babson. "Secretary Mellon and Hoover are stressing economy and the dangers of inflation. The government is awake to the tremendous [illegible] of this normal [illegible] losses that will [illegible] if the present [illegible] allowed to develop into a [illegible] speculation. Personally, I have spent the last 20 years in an effort to cut down these [illegible] bumps in American business to lessen these extremes and to eliminate loss and suffering by helping business [illegible] keep nearer to the line of normal growth. It is [illegible] these fluctuations [illegible] completely eliminated, but as our businessmen and [illegible] workers recognize these [illegible] in the business weather [illegible] [illegible] [illegible] [illegible] approaching the period [illegible] when the [illegible] without earning [illegible] can only remember [illegible] what we pay [illegible] what we get [illegible] continue to work as hard as we [illegible] worked during this [illegible] back to normal [illegible] and we shall not have [illegible] unpleasant task of [illegible] ladder."

A NATION-WIDE INSTITUTION

J.C. Penney Co. Incorporated

571 DEPARTMENT STORES

Everything for A Merry Christmas

Your Christmas greeting, accompanied with an appropriate gift, will recall happy recollections of your thoughtfulness at Christmas long after the season has past. Shop early!

Silk Hose for Gifts

Excellent Values to Choose From!

Silk Hosiery is always popular for gifts, and our values in hosiery will make it worth your while to purchase here. You can select from the season's most wanted shades.

Women's Silk Hose, 12 strand pure thread silk, with mercerized garter top, heel and toe. Pair, 98c

Full Fashioned Hose, pure thread silk 20-inch boot with lisle garter top and reinforced heel and toe. Pair, $1.49

All Silk Ingrain and All Silk dip-dyed Hose of heavy quality. Full fashioned to fit the ankle snugly. Pair, 1.98

Men's Blanket Bath Robes

Just In Time for Christmas

Every man appreciates practical gifts—and what could be more practical than a bath robe and more desirable than one of the new blanket bath robes in our interesting assortment.

Blanket bath robes that are cut full, roomy and long. Trimmed with silk cord. Some also braid trimmed. Carefully tailored.

Remarkable values made possible only by the combined purchasing power of our hundreds of stores.

$3.98 to $10.90

Women's Wool Gloves

Many Smart Styles at a Saving

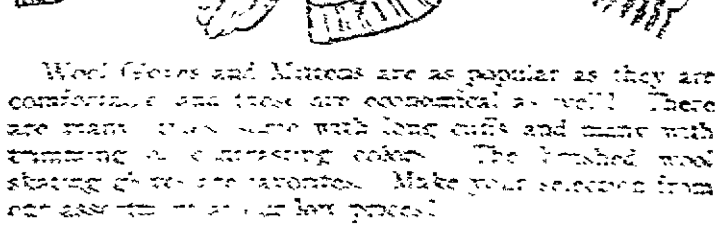

Wool Gloves and Mittens are as popular as they are comfortable and these are economical as well. There are many [illegible] some with long cuffs and many with trimming [illegible] colors. The brushed wool skating gloves are favorites. Make your selection from our assortment at our low prices!

Misses' Mittens 23c to 79c	Women's Mittens 49c and 79c
Misses' Gloves 23c to 79c	Women's Gloves 39c to 98c
Misses' Skating Gloves 49c to $1.49	Women's Skating Gloves 49c to $1.98

Silk and Wool Hose

Women's Drop-Stitch Hose, [illegible] Combinations [illegible] appreciated gifts—

98c

Wool Hose

Men's Heavy English Ribbed Hose, Heather Mixtures—

49c

Bigger Crowds than ever

—There's a reason.

Renner's
SQUARE DEAL JEWELERS
SINCE 1912

"WORKING GIRL" TO WED A DREXEL

MARY JANE BARBOUR.

Mary Jane Barbour, of New York, who "works for a living" even though she is the daughter of a Louisville, Ky., water company official, has confirmed a report that she will be married to John R. Drexel, Jr., of the wealthy Philadelphia family of bankers and social favorites. She avers that her family is older than that of the Drexels and is descended in a direct line from the early settlers of Virginia.

Huge Christmas Tree for White House

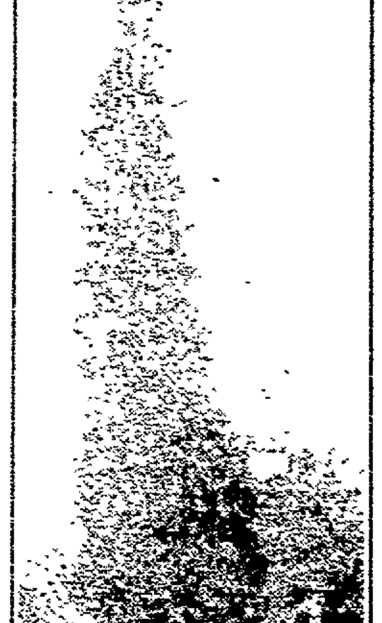

WHITE HOUSE CHRISTMAS TREE

Workmen are shown in a nursery at Katonah, N. Y., preparing to remove this huge evergreen tree, which was shipped to Washington as the White House Christmas tree. It was transplanted in Sherman Square, between the Treasury Building and the White House, and adorned with 1,500 electric lights.

Fight Is Begun to Oust Sheriff

DAYTON, O., Dec. 20.—Members of the Montgomery-co Police Association today prepared to carry the fight they are making on Sheriff H. E. Webster of Montgomery-co to Governor Donahey.

Webster has been fighting the association as a whole for months on the ground that it is an illegal organization and that arrests made by its members are illegal.

Implied charges of bribery have been hurled at the association members and they have come back at the [illegible] with charges of protecting gambling.

The [illegible] will hold a public meeting Sunday night and promises [illegible] in the way of fireworks. The [illegible] of authority has grown to a white heat with both sides [illegible] and getting hotter. Meanwhile Dayton citizens are looking on and watching developments with great interest.

10 COMMUNISTS ARE SENTENCED TO DEATH

[illegible], Dec. 20.—Ten conspirators, [illegible] by a rebel [illegible] who confessed the [illegible] of the Esthonian minister of communications in the outbreaks here recently were under sentence of death, after perfunctory trials today. They were ordered executed immediately.

Three Communists also were arrested as the result of a disastrous fire in the state railways building.

"Mr. A's" Uncle May Disinherit Him

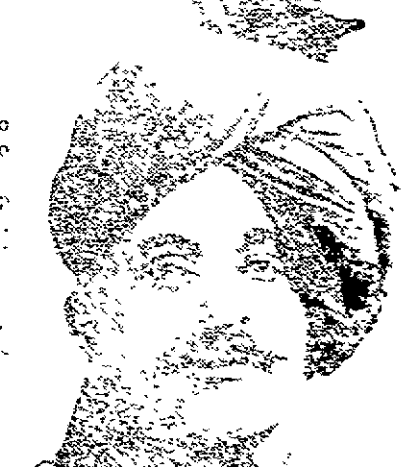

MAHARAJAH SIR PRETEP SINGH.

Above is an exclusive photograph of Maharajah General Sir Pretep Singh, of Jammu Kashmir, one of the world's richest potentates. He is the uncle of the Rajah Sir Hari Singh, who is now known to have been the mysterious "Mr. A," from whom English blackmailers obtained $750,000 when they caught him in a Paris hotel with Mrs. Maude Robinson, wife of a bookmaker. Sir Hari, who is officially his uncle's heir, may be disinherited, it is reported from India.

PASSENGERS INJURED

PARIS, Dec. 20.—Dispatches from Mantes Sur Seine, France, to the Soir, say the boat train carrying passengers from the giant liner Aquitania was derailed today enroute to Paris and several passengers were seriously hurt.

Advertise on the class page.

Copyright 1924 Hart Schaffner & Marx

PRE-HOLIDAY SELLING

Hart Schaffner & Marx Fine Suits and Overcoats

25% Off

Here's What One Quarter Off Means to You

$35 Suits and Overcoats $26.25
$40 Suits and Overcoats $30.00
$45 Suits and Overcoats $33.75
$50 Suits and Overcoats $37.50
$55 Suits and Overcoats $41.25

ALWAYS THE BUSY

BUCKEYE

"Home of Hart Schaffner & Marx Clothes."

COOLIDGE ON CRUISE

WASHINGTON, Dec. 20.—President and Mrs. Coolidge left Washington this afternoon for a cruise down the Potomac River on the yacht Mayflower. They were accompanied by Col. and Mrs. George Harvey, G. Logan Payne, publisher of the Washington Times and Mrs. Payne and Mr. and Mrs. David Lawrence. John Coolidge, the president's son, will join the party tomorrow.

WOOD MAY MARRY

PARIS, Dec. 20.—Reports were prevalent here tonight that Lieut. Osborne Wood, son of General Leonard Wood, will marry Suzanne Pierson, if his wife carries out her announced plan to divorce him.

Miss Pierson is now in New York. When she sailed from Cherbourg recently, Lieut. Wood bid her bon voyage.

DAUGHTER BORN

A daughter was born Friday night to Mr. and Mrs. Oscar Hun, East Main-st.

Advertise on the class page.

Afternoons
All Seats
20c
Nights
20c, 30c
Children . 10c

Tomorrow and Tuesday

A THRILLING STORY OF NEW YORK CITY'S "MAIN STREET."

THE GREAT WHITE WAY

WIN A CAST of NOTABLES!

Anita Stewart
Dore Davidson
Tex Rickard
George M'Manus
Winsor McCay
Earle Sanoe
T. Roy Barnes
Irvin S. Cobb
Ned Wayburn
Damon Runyon
Nell Brinkley
and the entire "Ziegfeld Follies" chorus.

THE NEW SIXTH STREET THEATRE

WEDNESDAY & THURSDAY
"GALLOPING FISH"

UNUSUAL HONORS PAID TO SAMUEL GOMPERS

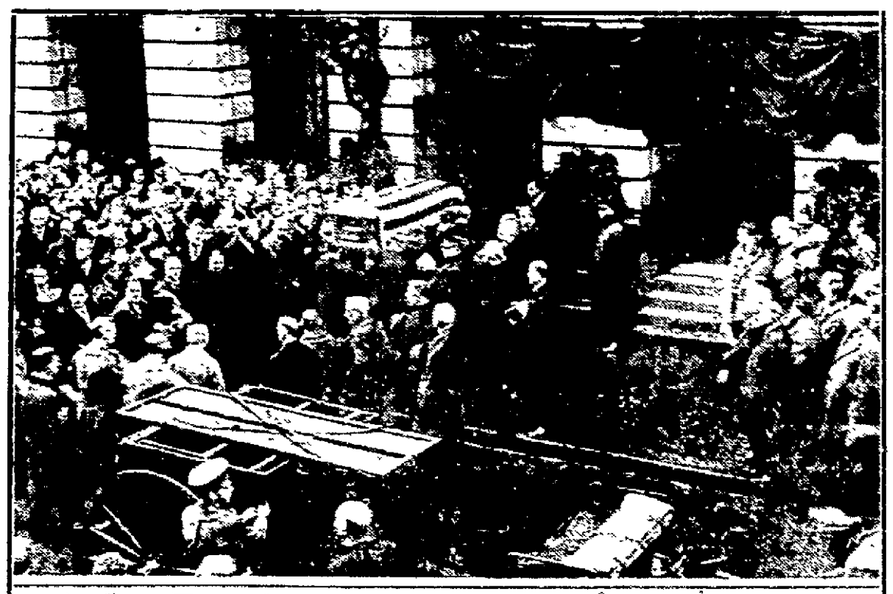

FUNERAL OF SAMUEL GOMPERS

Honors such as have been accorded few civilians were paid to Samuel Gompers, venerable President of the American Federation of Labor, when his body reached New York after its long trip across the continent. The flag draped coffin of the labor leader, whose last words were a prayer for American institutions, was borne by regular army soldiers from the mourning-draped Pennsylvania Station to an artillery caisson, which took it through waiting thousands to the Elks Club, where it lay in state. The casket is seen leaving Pennsylvania Station.

JANUARY CLEARANCE SALE
Attracting Throngs of People

Greatest Sale ever held in this section opened Thursday at our Coshocton branch store and continues until the present stock of 11 remaining instruments have been disposed of.

This is our annual after-Christmas and January Clearance Sale and the local management feels greatly pleased that it has been permitted to announce this wonderful event two weeks in advance of the usual time and just before the Holiday season.

RIDICULOUS PRICES --- From 20% to 30% OFF

UPRIGHT PIANOS $98 Up Cabinet Duet Benches to Match.

CABINET PHONOGRAPHS $40 Up 25 Records with Each.

PLAYER PIANOS $211 Up 20 Rolls and Bench.

Every Instrument Carries an Iron Clad Guarantee. Highest Grade Pianos and Players from the famous factories of the American Piano Co.; Price & Teeple; Milton and H. C. Bay Co.

Terms Arranged to suit every purchaser. Don't let lack of ready cash prevent you from taking advantage of this great opportunity.

SERVICE which includes tuning or any adjustment the first year is rendered free by competent men.

PROTECTION is assured every installment customer thru our Special Protective Sales Plan, which includes free Life Insurance, etc.

A REAL BONIFIDE SALE And JUST In TIME For XMAS

We have held some sales that have saved our customers hundreds of dollars but this surpasses anything we have ever before attempted, so come, investigate and act quickly before it is too late.

PLAYER ROLLS GREATLY REDUCED

Regular $1.00 Word Rolls, 3 for ..... $2.00 — SOME AT 4 FOR .. $1.00 — Regular 75c Word Rolls, 3 for $1.35

Davis, Burkham and Tyler Co.

"COSHOCTON'S FOREMOST PIANO HOUSE"
616 MAIN ST. OPEN EVENINGS. PHONE 402.

Advertise on the class page.

"THERE'S A DIFFERENCE"

GIVE BIPPER BOOTS FOR XMAS

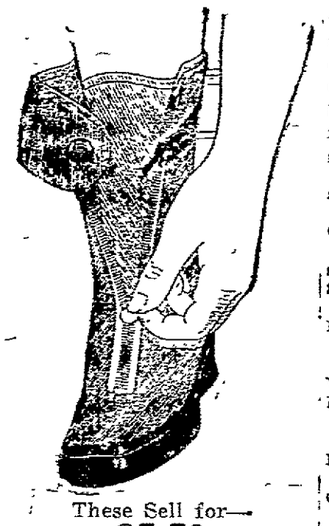

These Sell for— $5.50
In Women's Sizes— $4.50
For Children's Sizes.

CARTON'S
"None But Good Shoes"

"THERE'S A DIFFERENCE"

Program Will Be Given at Nebo December 24th

The pupils of Mt. Nebo school will give a Christmas program at the Mt. Nebo church, Wednesday evening, December 24. Santa Claus and a Christmas tree will be features of the program. The following literary program will be given:

Song, "Up on the House Tops," school.
Recitation, "The Best Claus," Cletus Reese
Dialog, "A Christmas Conspiracy," Wayne Berry and James Sigman.
Recitation, "Don't Sleep on the Floor," Carl Sigman.
Recitation, William Berry.
Song, "Luther's Cradle Hymn," Vera Matheny, Doris Crago and Ernest Crago.
Recitation, Donis Crago.
Recitation, "He Could Help," Earl Sigman.
Dialog, "A Christmas Crazy Class."
Recitation, "Which Is Santa Claus?" Paul Lawrence.
Motion song, Cletus Reese, Donis Crago, Frank Cosner, Paul Lawrence and Fay Lawrence.
Recitation, "A Worried Boy," James Sigman.
A Christmas lullaby, Doris Crago and Vera Matheny.
Recitation, "The Reason," Welby Matheny.
Dialog, "A Christmas Disappointment," Eva Lawrence and Florence Crago
Song, "Jesus Loves Me," Vera Matheny, Doris Crago and Ernest Crago.
Recitation, "A Stupid Book," Wayne Berry.
Recitation, "Why Not?" Vera Matheny.
Song, "Santa Claus is Coming," school
Recitation, "Easily Satisfied," Fay Lawrence.
Recitation, "Signs of Christmas," Doris Crago.
Song, Eva Lawrenc, Florence Crago and Twila Matheny.
Recitation, "Curious Little Ted," Ernest Crago.
Song, "Santa's Bells," school
Play, "The Strike in Santa Claus Land"
Recitation, "A Closing Speech," Frank Cosner.
"The Christmas Annual," school.

Sunday School Pupils to Give Play This Eve.

The following program will be given by the children of the First Christian Sunday school, at the church, Seventh and Poplar-sts, Sunday evening, at 7:15.

Recitation, "A Christmas Telegram," Dorothy Funk.
Recitation, Louise Smith.
Recitation, Robert Turner.
Exercise, "Help Somebody, Do It Now," nine small children.
Recitation, Mary Smith.
Recitation, Geraldine Fitch
Recitation, Donis Boyd.
Exercise, Dorothy and Grace Adams.
Recitation, Harold Smith.
Recitation, Ernestine Delbie.
Song, the Little Stars class.
Christmas play, "A Christmas Eve Dream."
Characters, Adonna Reed, Helen Clark, Madeline Seese, Virginia Way, Eileene Way, Charles Chase, Walcome Chase, Cecil Adams, Madaline Reichler, Ruth Decker, John Laird, Russell Laird, Harold Adams, Gertrude Borden, Clyde Houser, Geneva Hawkins, Margaret Scott, Edgar Clark, Mary Louise Valentine, Helen Calentine, Juanita Varnes, Draper Varnes, Gertrude Glazier, Kathryn Calentine, Winifred Dawson, Naomi Clark, and Lucille Stevenson.

Money Matters Not Considered Ruppert States

NEW YORK, Dec. 20—Denial was entered today by Jacob Ruppert, president of the New York Yankees of a report that the American League club owners had deserted Judge Landis because they feared box office receipts would suffer if Johnson were sustained in his attacks on the integrity of baseball

"The American League was loyal to Johnson as long as he remained in his place," Ruppert declared "but he didn't Judge Landis has been agreed upon as our supreme arbiter and it was up to all baseball to support him in his decisions. Motives of commercialism didn't enter into the matter. We were called upon to accept terms dictated by a man who was perfectly right in his stand Naturally we did."

ALLEGED SWINDLER DIES IN CLEVELAND HOSPITAL

CLEVELAND, Dec 20—Charles P. (Punk) Drucker, 54, alleged by the United States district attorneys office here to be a confidence man and swindler on "horse racing tips" died at St. Luke's hospital here today.

Drucker was under indictment in federal court here for use of the mails to defraud an Atlantic City man out of $30,000.

What is claimed to be the largest wind tunnel in the world for testing air planes and their parts has been erected in Virginia by a shipbuilding company.

Musical Program at Presbyterian Church at 7:30

This evening at 7 o'clock there will be presented a program of Christmas music in the Presbyterian church.

Miss Edythe Logan of Cambridge, Ohio, the church organist, will be heard in a prelude recital. Much favorable comment has been made on Miss Logan's playing by the Presbyterian congregation and the music committee takes pleasure in presenting her in this recital.

The choir of the church under the direction of C. Linsenmayer, will present the Christmas cantata, "The Adoration," by George B. Nevin. Mr. Nevin's works are noted particularly for their tunefulness. In "The Adoration," Mr. Nevin appears at his best The cantata contains choruses for both women's and men's voices as well as mixed choruses The work is intermingled with solos for soprano, tenor and baritone.

In order that all may have a part in the services there will be a devotional meeting in which the congregation will take part

All are welcome at this service

The personnel of the choir—

Sopranos—Mrs. Harry Kerlin, Mrs. Carl McGinnis, Miss Mary Louise Rinner. Altos—Mrs. H. A. Lorenz, Miss Laura Denzer. Tenors—Dr. W. R Davis, C. Linsenmayer. Basso—J. M. McCloy, O S. Bowen, Hugh McKernan.

Director, Mr. C Linsenmayer.
Organist, Miss Edythe Logan
Pianist, Mrs. Ed. A. Crawford.

Program

Organ prelude.
a—Christmas Song—Ford
b—Christmas Idyll—Hunter
c—Andantino—Marcey.
d—Stillness of Night—Korfer.

Devotional Service

Hymn—"All Hail the Power of Jesus Name"—Holden.
Scripture, Isaiah 9 1-7
Christmas Prayer.
Offertory, Melody—Schumann
Hymn—Joy to the World - Handel

The Adoration
By George B. Nevin

1—Chorus—"O Come All Ye Faithful"
2—Baritone solo and chorus—"Behold a Virgin Shall Conceive."
3—Soprano solo and women's chorus—"In Reverent Awe and Solemn Stare."
4—Men's chorus—"Then Sweeping Thru the Arch of Night."
5—Chorus—"Softly the Starlight."
6—Tenor and Soprano solos—"And Lo, the Angel of the Lord."
7—Chorus—"Glory to God in the Highest."
8—Tenor solo and chorus—"Hushed at Length the Gracious Song."
9—Chorus—"Amen, Lord We Bless Thee."

Services for Mrs. Amy Watt Sunday at 2:30

Funeral services will be held this afternoon at 2:30 o'clock in charge of the Rev W B. Winters, pastor of Grace M. E. church for Mrs Amy A. Watt aged 74, who died at her home Friday afternoon at 3 o'clock Her death was due to infirmities of age.

The body will be sent to Terre Haute, Ind. tonight accompanied by the relatives, where final services will be conducted Tuesday afternoon at the home of the daughter, Mrs Charles W Laatz Burial will be made in Highland Lawn cemetery in Terre Haute.

Amy A. Davis was born in Terre Haute, Ind and spent many years in that city. The date of her birth is February 15, 1850. Many years of her life were spent in Wheeling, W Va, before she moved to Terre Haute.

For the past five years, Mrs. Watt has resided in this city.

She was affiliated with Grace M. E. church this city and was a staunch Christian woman. She possessed a wide circle of friends

October 19, 1870 was the date her marriage to David M. Watt. He preceded her to the grave on October 29, 1919.

There are surviving four children, John D. Watt and Gordon B Watt, both of this city; Burr G Watt, of Crafton, W. Va., Caddie M. Watt, of Wheeling, W. Va. and one grandson, Burr G., of Crafton, W. Va.

MEN AND WOMEN IN THE NEWS OF THE DAY

Above: Mrs. Madeline G. Pollack & Martin H. Glynn
Below: C. F. Jenkins & Bishop C. H. Brent.

Martin H. Glynn, ex-Governor of the State of New York, died suddenly at his home in Albany, following a brief visit to Boston. Bishop Henry Brent, of the Protestant Episcopal Church, who has devoted most of his life to fighting narcotics, has quit Geneva, Switzerland, in disgust, declaring the international conference on drugs was a disgraceful exhibition Mrs Madeline Gildersleeve Pollack, of New York, model for celebrated artists, who married Leonard W. Pollack, following love at first sight, will face her husband in court next month during her suit for separation and his for divorce. Photographs by radio have been sent from Washington to Medford Hillside, Mass., on apparatus inverted by C. Francis Jenkins.

Y. W. C. A. NEWS

Sunday night after church, the girls will sing carols Drop in at the Y rooms after church, for a cup of hot coffee and a sandwich, and then you will be all ready for the sing. Donations of pies will be very acceptable We will be glad too, to have the use of any cars that will be free to take the carol-singers around

—o—o—

The Coshocton Glove Factory has invited the Y W C A to put on a Christmas party, Tuesday afternoon An interesting program is being planned. Instead of exchanging gifts, the girls are pooling their money to buy gifts for those less fortunate

—o—o—

Santa Claus will visit the Y W C A. rooms on Tuesday evening, with a tree for the boys and girls Seven o'clock is the hour set for the party

—o—o—

The Junior and Freshman Girl Reserves will hike out to the Infirmary on Tuesday afternoon, leaving the Association rooms at 1 o'clock. Will all the girls who are not able to go please be sure to leave their gift, with the name of the person for whom it is intended on the outside, at the Y W C A not later than Tuesday morning? A program of songs and readings will be given on arrival at the Infirmary.

—o—o—

The P. E. P. Club will have Christmas cheer to the ladies of the West Lafayette Home on Friday afternoon at 3 o'clock.

Any city or town in Georgia may dedicate and set apart for use as playgrounds, recreation centers, or other recreation purposes any lands or buildings owned by the municipality not in use for some other necessary purpose, according to the laws of Georgia, 1927

Germans are building the largest two motor ship yet constructed of more than 20,000 tons dead weight, to carry ore for an American corporation.

THE BUCKEYE RENDERS

The Same Service To Members, No Matter Where They Live

Pays 5% interest on Time Certificates of Deposit. Certificates issued for $50.00 up to any amount. Interest starts from date of Certificate, and is mailed promptly every six months.

Also issues its 5% Compound Interest Certificates where the interest is credited to the principal every six months and in turn draws interest Money thus compounded doubles in 14 years

THE BUCKEYE loans its funds only on first mortgage security—on homes—long known as safe security. Furthermore, members have the additional safeguard of a reserve fund of over $1,000,000.00.

Resources over $27,900,000.00.

The Buckeye State Building and Loan
West Gay St. Columbus, O.

Pianos of highest QUALITY in all woods and a dozen makes and latest designs are finding homes in Coshocton and County.

Our prices and terms will appeal to all. Our GUARANTEE goes with everything sold.

Coshocton's Only Complete Music Store.

OPEN EVENINGS.

J. A. COMPTON.

Our Customers Are Our Board of Directors

—It's a Great way to run a business.

Renner's
SQUARE DEAL JEWELERS
"SINCE 1917"

"1900" CATARACT
Electric Washers
WILL MAKE THE WHOLE YEAR MERRY CHRISTMAS
TWO SIZES—ONE QUALITY.
Hawthorne Hdw. Co.
345 MAIN ST.

Pastime Tomorrow-Tues.

MATINEE EVERY DAY

—WEDNESDAY, THURSDAY AND FRIDAY—

MARY ROBERTS RINEHART'S Greatest Love Story—

—SPECIAL ORCHESTRA—

NOT A CHRISTMAS PRESENT—
BUT YOU WILL WANT IT IN THE END
Sanitary Grave Vault
"Lasting As the Pyramids."
When you are laid to rest
Of course you want the best.
See them for yourself—costs nothing to look.
HOWARD A. WOLFE
LICENSED MORTICIAN.
PHONE 114. 122 SOUTH FOURTH ST.

I. O. O. F. Attention

SECOND AND THIRD DEGREES
MONDAY NIGHT. Refreshments.
Ben Dile, N. G.

MIXED DANCE
AT EAGLES HALL
EVERY WEDNESDAY.
GENTS 50c. LADIES 15c.

NOTICE

I. O. O. F. Big Christmas Dance, Tuesday Evening, Dec. 23rd. All Odd Fellows and Guests Cordially Invited. Good Music and a Good Time for All.

Committee.

TOYS ½ REGULAR PRICE

It Will Pay You to See Us On Such Items. We Can and Will Save You Money. COME EARLY!

STEVENSON'S STORE

UTAHNA
The Wonder Show
Monday and Tuesday
JOHN GILBERT In "A MAN'S MATE"
He Feared No Man; But the "Wildcat," Apach Girl of Paris, Made His Heart Skip Apache.
Also WM. DUNCAN
In "WOLVES OF THE NORTH"
And BABY PEGGY in 'STEPPING SOME'

C. H. S. Five Win from Uhrichsville 13 to 11

Coach Arthur Hoverland's Coshocton high school varsity boys' quintet defeated the speedy Uhrichsville Hi roosters on the latter's floor Friday evening in an extra time game. The score was 13 to 11.

The scheduled game ended in a tie, 11 to 11 and it required three extra minutes to decide the game in favor of the visitors. Thomas Stull, plucky little right forward for the Red and Black dropped in the ball for the deciding basket, winning the game.

Stull was the chief performer of the evening. His accurate basket shooting in the final half was remarkable. He made 9 of his team's 13 points and also made as many field goals than the entire home club made. Tommy displayed the fact that he could shoot from about any angle of the gym, in the final half. The dimunitive forward has been the main cog in the scoring machine for the local quintet its two encounters.

Coshocton put up a good defensive and offensive game but was off color on basket shooting in the first half.

The Red and Black hit its stride in the final half. The first half ended 7 to 2 in favor of Uhrichsville. In the remaining periods Coshocton ran the score up from 2 to 11, while the home basketers were held to four points.

The three minutes overtime was filled with lots of excitement. Amid the yelling of the fans the Coshocton club held its nerve and came thru with the deciding counts.

Lytle, Uhrichsville's pivot player garnered two baskets and three free throws. Dempster and Robinson made Uhrichsville's other scores on a field basket each

Stull, Capt. Johnson and Overholt were the point makers for Coshocton. Stull led the field with four fielders and one free throw. Captain Johnson played a good defensive game.

Each side had wonderful team work and pass work. Myers, made his initial appearance with the Red and Black this season Friday evening at left guard. Senter did well at forward and Myers was good at guard.

Coach Hoverland is well pleased with his team this season. The locals have made good showings in both engagements this season. The Red and Black will not play any more games this year. The next game is scheduled with Lancaster at Lancaster on January 9.

Following is the lineup and summary

Coshocton	FG	FT	P'ts
Stull, F.	4	1	9
Senter, F.	0	0	0
Overholt, C.	1	0	2
(C.) Johnson, G.	1	0	2
Myers, G.	0	0	0
	6	1	13

Uhrichsville	FG	FT	P'ts
Robinson, F.	1	0	2
Long, F.	0	0	0
Lytle, C.	2	3	7
Devault, G.	0	0	0
Dempster, G.	1	0	2
	4	3	11

Stull missed two out of three free throws and Lytle missed two free throws out of five trials. Devault was out on three personal fouls. Subs: Elder for Senter; Senter for Elder; Henry for Devault.

Lafayette Institute Favorable to Gas Tax

The West Lafayette state aid farmers' institute closed Saturday afternoon following one of the most enthusiastic series of programs on the county institute schedule, this season. An average of 157 persons attended the five sessions at West Lafayette.

The sessions were in charge of J. I. Schumaker, president of the association, and A. E. Halterman, secretary. At the election, Saturday afternoon, practically all the officers were re-elected for next year's institute in recognition of the successful meeting this year. They are J. I. Schumaker, president; Ira B. Mizer, vice president; A. E. Halterman, secretary; Mrs. Frank Foster, lady correspondent, Rennison Beall, treasurer and Grover Schurtz, E. J. McAllister and Daniel Leavengood, executive committee. The nominating committee was composed of Leroy Hines, Seth Daugherty and Lorain Taylor.

The men's aim of the West Lafayette Institute was "pledge 30 men to improve five acres each of permanent pasture, the coming year." Saturday afternoon, twelve of these men had been pledged by the committee in charge of the project, Elmer Delbel, Russell Bluck, Lovell Householder and Henry Miller. Secretary Halterman, reporting the result of last year's institute project, said that it had overreached the aim. Fifty-one farmers in the community last year used a total of 1391 tons of lime on their farmers in the community last year used a total of 1391 tons of lime on their farmers an average of 27.3 tons per farmer.

In the grade pupils' poster contest conducted in conjunction with the institute, in which 96 posters competed, Edith Marquand, of West Lafayette, won first prize; Florence Bovier, of West Lafayette, second, Ruth Stingel, of Miller school, third; James Cutshall, of Bluck school, fourth; June Wilcoxin, of West Lafayette, fifth, John Scheetz, of West Lafayette, sixth; and Edna West, of Burr school, seventh.

The resolutions committee, composed of Grover Schurtz, W. A. Barrett and Ira Mizer, submitted the following resolutions, which were subsequently unanimously adopted.

(1) We recognize the need of and favor the re-appraisement of real estate.

(2) Inasmuch as the surfacing of rural roads is primarily for the benefits of the traveling public, and any increase in land values resulting therefrom, incidental, we protest against the enactment of any law that makes the property owners along such improved highway subject to a special taxation to pay for such construction.

(3) We favor the imposition of a tax on gasoline, as the most equitable way of providing funds for the construction and maintenance of the public highways.

(4) Recognizing and approving an economical policy of state administration, but feeling that the spread of bovine tuberculosis presents the most active combative measures we favor such additional appropriations on the part of the state legislature as shall result in its early eradication.

Illness Cuts

(Continued from Page One)

99 3. Mohawk Primary 100, Darlings Run 90 Warsaw Hi 99.6, 5-4th grade 97, Nellie Primary 96, Walhonding High 93, Walhonding Grammar 91, Walhonding Primary 84.

Jackson-tp—Roscoe High 11 gr 92, Roscoe Hi 9th gr 97, Roscoe Hi 8th gr 96, Roscoe 5 and 6 gr 96, Roscoe Primary 98, Graves 95, Baird 96, Marshall 93, Richissin 88, Bowman Section 96, Foster 96, Robert 97.

Keene-tp — Keene High 95.2, Keene Grammar 95.5, Keene Primary 99, Miller's 83, Barnes 93.

Linton-tp—Plainfield High 97, Plainfield Grades 98, Bacon Run 93, Salt Works 95, Carr 96, Trio 97, North Bend 98, Sand Banks 92, Linton Mills 96.

Lafayette-tp West Lafayette Hi 96, West Lafayette 4 and 5 94, West Lafayette 2 and 4th 94, West Lafayette primary 97, Blacks 91, Miller 99, Burt 95.

Monroe-tp—Princeton 94, Preston 85, Rock Ridge 89, Big Run 92, Harmony 96, Spring Mountain 96.

Mill Creek-tp—Rock Valley 96, Hard Ridge 95, Mound 98, Grade 99.

New Castle-tp— New Castle High 96, New Castle Grammar 93, New Castle Primary 94, Mt. Nebo 99, Noah 100.

Oxford-tp—Everals 94, McCune's 93, Low Gap 95, Center Valley 94, Orange 97, Union 98.5, Marlatts Run 99, Waggoners 93.

Pike-tp—West Carlisle Hi 99.1, West Carlisle Primary 95, Nickle Valley 96, Ashcraft 93, Broomstick 93.

Perry-tp—Neldons 98, New Guilford 96, Winding Fork 94.

Tiverton-tp—Chestnut Ridge 95, Dutch Run 86, Hunters 96, Bald Hill 96, Tiverton High 93, Tiverton 8th and 9th gr 85, Tiverton Primary 98.

Tuscarawas-tp—Lewisville Gram 99, Lewisville Primary 99, Pleasant Valley Grammar 90, secondary 94, Primary 94, Plain View Primary 91, Chestnut Hill Grammar 90, Primary 97.

Virginia-tp—Chestnut Grove 90, Holdsworth Grammar 91, Chestnut Ridge 95, Wright's Junior Hi 99.3, Willow Brook 94.

New Moscow 99, Holdsworth Primary 92, Taylor 94.

White Eyes-tp—Redd 96, Pearl 99, Swamp 95, Frog Pond 99.5, Hill 82, Fresno high 98, Fresno Grammar 96, and Fresno Primary 97.

Washington-tp — Cooperdale 94, Chalfants 93, Hamilton 97 and Wakatomika 97.

Mayor Calls

(Continued from Page One)

eration of Labor is a signal distinction not only to Mr. Green but to the city of Coshocton, the place of his birth.

"Mr. Green today occupies the most exalted position in the world of labor. He has become over night an international character. We who have lived in the same community with him know that his great honor has not come as the result of accident. His election to an exalted and difficult position is simply labor's recognition of honest worth. He has arisen to high station from humble beginning. His career shows a remarkable parallel to that of other great Americans who have risen from the ranks of the toilers to the direction of vast public and semi-public interests.

URGES A RECEPTION

"It is only fitting that his home people give public recognition to the esteem in which Mr. Green is held by those who know him best and to welcome him in fitting manner on his return to spend the Christmas holiday with his family and friends. In order to include every interest in Coshocton in an informal public welcome, I hereby call a public meeting of all citizens to be held at the City Hall, Monday evening, December 22, at seven o'clock, to formulate plans for Mr. Green's reception.

"Before the hour of this meeting I will endeavor to communicate with Mr. Green and advise our citizens Monday evening as to the exact date of his return to Coshocton so that the necessary committees may be appointed and final arrangements concluded that evening.

"HARRY B. HEATON,
"Mayor of Coshocton."

WEALTHY FARMER SLAIN

LOS ANGELES, Cal., Dec. 20.—Apparently the victim of a mysterious murder, Robert Carter, wealthy farmer residing in Vannuiss, Los Angeles suburb, was found dead here today on a vacant lot. The man's skull had been fractured with a blunt instrument, police say.

A large sum of money was found on the body.

TO CELEBRATE EUCHARIST

The Holy Eucharist will be celebrated in Trinity Episcopal church, as usual, Christmas Eve, the service beginning at 11:30 o'clock.

Music from Mozart's Twelfth Mass will be heard.

Placed end to end the automobiles produced in 1923 would reach in a double row from the Atlantic to the Pacific coast.

Charles Schwab Says United States Is to Be World's Workshop

BY W. S. COUSINS
(Copyright 1924 by the I. N. S.)

NEW YORK Dec. 20—The United States will be the real workshop of the world said Charles M. Schwab, chairman of the Bethlehem Steel Corporation in outlining for International News Service today the reasons why he looks for a national and general prosperity thruout the United States such as we have not witnessed for several years. Schwab bases his optimistic prediction on six important factors. High wages, good farm prices, economy in production of manufactured articles, the recovery of the railroads, high volume of building and a government on safe and sane lines.

"As reasons for prosperity next year," said Schwab, "we have:

1—High wages of labor. As a whole wages were maintained at constant levels last summer and fall even in the face of considerably reduced production; with rates of production increasing high wages will give a strong underlying buying power.

"2—Good farm prices The farmer's dollar has been low in purchasing power for some time. Increasing prices for farm products will mean good business for those industries which sell directly or indirectly to our great farm population.

"3—Manufacturers have spent the last two or three years studying their costs of production with a view to enabling the consumer to buy at the lowest prices. Unnecessary costs are being eliminated, methods of distribution improved. With even fair operations manufacturers should show fair profits on their investments.

"4—The railroads are recovering from the unusual stress put on them during and after the war. Operating ratios are again in proper relation to income. The railroads are putting larger expenditures into upkeep which means a demand for a wide range of manufactured products. "I think the public is beginning to have more confidence in the management of the railroads. Certainly the railroads are providing a service which deserves the support of every man and wage earner in the country.

"5—Experts predict that the total volume of building will continue at somewhere near its present level and that automobile production will be equal to, if not beyond the large figures of 1924.

"6—The American people showed that they were in favor of the safe channels that had been tried by time and found true. This edict of the people has given both confidence and impetus to businessmen all over the country to go ahead with production and normal expansion.

"With such a wide diversification of favorable business signs," Mr. Schwab continued, "the expectations for the coming year speak for themselves. A business structure built in activity in industry means national prosperity and good times

"The natural resources of the United States are comparably greater than those of any other country in the world. God has endowed us with a patriotic people that will make use of these resources. The questions of war have been forgotten. Aristocracy today is not made up of the men of wealth, birth or position. The real aristocrat is one who does some good for his fellow men."

Market Reports

LOCAL MARKET QUOTATIONS

(Corrected by Hanley Milling Co.)
Wholesale

Coshocton mill's paying:	Per Bu.
No. 2 red winter wheat	$ 1.75
Straw, baled, per ton	[illegible]
Old corn	1.15
New corn	1.00

SEED MARKET

(Corrected by Charles E. Lorenz)
Selling Price

Red Clover, per bushel	$16.00
Alsike, per bushel	15.00
Blue Grass, per bushel	4.50
Orchard Grass, per bushel	3.25
White Sweet Clover, bushel	10.50
Timothy seed, per bushel	2.50
Rape, per pound	.15
Mammoth Clover	15.00
Alsike	15.00
Oyster shells, 100-lb. sack	1.15
Nitrate of soda, lb.	.05

PRODUCE

(Corrected daily by The City Market)
Wholesale Prices

Eggs	.55
Country butter	.42

Retail Prices

Eggs	[illegible]
Country butter	[illegible]
Lard	[illegible]
Creamery butter	[illegible]
Sugar, 25-lb. sack	1.75
Sugar, per 100 lbs.	[illegible]
Potatoes, per pk.	[illegible]
Potatoes, per bu.	[illegible]

POULTRY

(Corrected by Charles E. Lorenz)
Buying Price

Hens	17-18c lb
Ducks	[illegible] lb
Geese	15c lb
Turkeys	22c lb
Colored broilers	17-18c lb
Old roosters	11c lb
Leghorn broilers	14c lb
Leghorns	12c lb

RETAIL PRICE

Hens	[illegible] lb
Ducks	22c lb
Turkeys	27c lb
Geese	20c lb
Old roosters	15c lb
Broilers, colored	22c lb
Leghorns	17c lb

Pittsburgh Live Stock

PITTSBURGH, Dec. 20.—SUPPLY—Supply 50, market steady.

Choice	925@ 975
Prime	825@ 875
Good	850@ 900
Tidy butchers	800
Fair	650@ 700
Common	525@ 575
Common to good fat bulls	475@ 550
Common to good fat cows	450@ 500
Heifers	400@ 700
Fresh cows and springers	30@ 75

VEAL CALVES — Supply 500, market steady at 1200.

Heavy and thin calves	400@ 700

SHEEP AND LAMBS — Supply 200, market steady.

Prime wethers	875@ 900
Good mixed	800@ 850
Fair mixed	500@ 525
Culls and common	275@ 425
Lambs	1675

HOGS — Receipts 5,700, market active, 25@35c up.

Prime heavy hogs	1050@1080
Mediums	1010@1025
Heavy yorkers	1010@1025
Light yorkers	900@ 900
Pigs	800@ 825
Roughs	800@ 900
Stags	400@ 500

Cleveland Live Stock

CLEVELAND, Dec. 20.—CATTLE Receipts 200, market slow.

Choice fat steers	1100@1250
Good to choice butcher steers	900@1050
Fair to good butcher steers	700@ 850
Good to choice heifers	700@ 800
Good to choice butcher bulls	500@ 650
Good to choice cows	400@ 500
Fair to good cows	300@ 400
Common cows	200@ 300

CALVES — Receipts 300, market strong.

Good to choice veal calves	1250
Fair to good	800@1150

SHEEP AND LAMBS — Receipts 1600, market 25c higher.

Good to choice lambs	1700
Good to choice lambs	1400@1600
Good to choice wethers	800@ 900
Good to choice ewes	700@ 800
Mixed ewes and wethers	700@ 850
Culls and common	200@ 500

HOGS — Receipts 1,600, market strong.

Yorkers	955@1000
Mixed	1000@1025
Heavies	1025@1050
Mediums	1025
Pigs	800
Roughs	875
Stags	575

Chicago Live Stock

CHICAGO, Dec. 20. — HOGS—Receipts 22,000; market 10@15c up.

Bulk	910@ 925
Top	1004
Heavy weight	1010@1045
Medium weight	925@1030
Light weight	825@ 975
Light lights	715@ 900
Heavy Pek. sows, smooth	840@ 975
Packing sows, rough	920@ 940
Pigs	700@ 810

CATTLE — Receipts 1,000; market steady.

BEEF STEERS

Choice and prime	1050@1175
Medium and good	800@1000
Good and choice	1250@1450
Common and medium	700@ 900

BUTCHER CATTLE

Heifers	500@1050
Cows	250@ 700
Bulls	300@ 600

CANNERS AND CUTTERS

Cows and heifers	200@ 450
Canner steers	500@ 700
Veal calves (light and heavyweight)	500@1050
Feeder steers	550@ 775
Stocker steers	500@ 725
Stocker cows and heifers	300@ 550
Stocker calves	500@ 700

SHEEP — Receipts 1,000; market steady.

Fat lambs	1525@1675
Lambs, culls and common	1150@1350
Yearlings	1150@1350
Wethers	850@1000
Ewes	700@ 850
Ewes, culls and common	200@ 400
Breeding ewes	850@1200
Feeder lambs	1450@1575

New York Stock Market

NEW YORK, Dec. 20. — Forward movements in prices of independent steel, oil and equipment stocks featured the short session of the stock market today. Philadelphia and Reading Coal and Iron, Eastman Kodak and Texas Gulf Sulphur were the most prominent of the specialty stocks, while Studebaker led the motors in a moderate rally in which the stock again sold at new high prices for 1924.

The steel shares made further responsive the progressive increases of steel mill operations and the piling up of orders for next year. The week end business reviews emphasized the fact that many lines of industry were showing an increase in activity where normally a slowing down is in evidence. Retail distribution of goods was reported at the season's highest volume. The the activity of the stock market was not as great as in the last few sessions, the trend of prices was definitely toward higher levels, with speculative interest concentrated on the same stocks that have been featured the market all this week.

Baldwin Locomotive, Pullman, New York airbrake and American Locomotive were the most active of the equipment stock, while Gulf States Steel, Crucible, Republic and Replogle led the independent steel shares. Profit taking in the railroad stocks and a few of the industrials accounted for the slight irregular price trend in representative stocks, particularly where the advance had been brisk earlier in the week.

Pan Americans were the features of the oils, and most of the independent oil stocks were inclined moderately upward. Mercantile company stocks were inactive but steady.

Cleveland Produce

BUTTER—Extra 45@47, prints 46@48, firsts 44@46, packing 27@28.

EGGS—Fresh 60 doz., Ohio firsts 54, western firsts 53.

OLEO NUT 28 lb., high grade animal oils 27@28, lower grades 20@21.

CHEESE—York state 24@26.

POULTRY—Fowls 22@24, roosters 15@16, springers 25@24, ducks 18@22, turkeys 30, geese 18@24.

APPLES 140@200 bu.

BEANS—Dried navy 9c lb.

CABBAGE 20@22 per ton.

POTATOES 165@175 per sack.

SWEET POTATOES 425@450 per bbl.

TOMATOES 125@250 basket.

ONIONS 150@175 per cwt.

New York Produce

Wool, firmer.

Domestic fleece XX Ohio 64@70.

Domestic pulled, scoured basis 140@145.

Domestic Texas, scoured basis 140@155

Domestic territory, scoured basis 117@165.

Raw sugar, last sales steady.

Cubas, 4.77, duty paid.

Porto Ricos 4.77.

Refined sugar 5.75

Granulated 7.30.

Liberty Bonds

NEW YORK, Dec. 20. — Closing Liberty bonds: first 3½s 100.31, first 4¼s 101.21, second 4¼s 100.28, third 4¼s 101.5, fourth 4¼s 101.21, new 4¼s 102.29, new 4s 100.15.

CHICAGO GRAIN

CHICAGO, Dec. 20.—Grain closed a short session here today.

Wheat was 5 to 1¾ down at the finish. Corn was 1¾ to 2c down at the close, oats finished ½ to ¾c lower; provisions closed steady.

Intended for the soles of shoes used by athletes, a rubber composition has been invented that remains rough to afford a grip on the ground no matter how much it is worn down.

A clamp for auto wheels has been invented to take the weight off the tires while standing idle for a period of time.

PUBLIC NOTICES

Monuments 3

"ROCK OF AGES"
GRANITE MONUMENTS
C. S. BOWEN
546 Walnut Street

MONUMENTS—See our work and get our prices before placing an order.
F. E. MILLIGAN,
101 Water-st, Coshocton, Ohio.

Lost and Found 4

STRAYED — A good Merino ram, weight about 175 pounds. Reward for return of same. Robert Porteus, West Lafayette, O.

LOST—Big black and white spotted hound, stump tail. Reward for information or return to Walter Weaver, 1525 Walnut-st. Phone 912.

LOST—Somewhere along the highway between Alliance, Canton, East Sparta, Mineral City, New Philadelphia, Dennison, Coshocton and Zanesville, on November 26th, two spare tires, strapped together. Reward for their return to J. E. Torbert, Sebrine, Ohio.

FOUND—A small amount of paper money, recently. Inquire at Tribune office and give particulars.

LOST—Ten dollar bill in one of the department stores. Finder call at Tribune and receive reward.

LOST—Black and white Beagle hound, blind in one eye, strayed from home Dec. 4. Notify Frank Retzler, 123 S. Twelfth-st, or phone 1596.

LOST—A female tox hound, red with white points. Notify Wilson Watson or Hugh Hay, phone 160.

LOST—Lady's brown leather pocketbook in 5 & 10 cent store, containing money and beads. Reward if returned to Mrs. Wm. Dunlevy, Fresno, Ohio.

Special Notices 5

Place your order now for Ammonium Sulphate. Feb. or March delivery. $60.00 per ton F. O. B. Detroit.
A. P. Richey Company.
Authorized Ford Dealer.

FEATHER BEDS
made into folding mattresses.
Call 45. Roscoe, O.

TODAY'S PRICES
Mixed feeding oats, 58c.
43 per cent cotton seed, $50 off car. 20 per cent dairy feed with beet pulp, $2.40. No. 2 K. D. corn $1.35.
Three strictly high grade flours on exchange.
Highest market prices for wheat and clover seed.
Warsaw Elevator Co.

Professional 6

Dr. J. A. Hogan
NATUREOPATH.
457 Mulberry-st. Phone 850.

Personal 7

Hundreds wealthy members will marry. List free. Mrs. McKay, B-1085, Omaha, Nebr.

Lonely hearts, join our club; we have a companion for you, many worth from $5,000 to $50,000; most successful homemaker; descriptions and photos free. Standard Corr. Club, Grayslake, Ill.

Young widow, very wealthy, but lonely, will marry. Eva-B-1022, Wichita, Kansas.

MATRIMONIAL MAGAZINE—Photos, descriptions, many wealthy, matrimonially inclined mailed free. CUPID'S COLUMNS, St Paul, Minn.

Sweethearts Correspondence Club. Stamped envelope for sealed proposal. Lillian Sproul, Station H., Cleveland, Ohio.

Cleaning and Pressing.....11

Service and Satisfaction
Ladies and gents suits dry cleaned and pressed $1.25, coats and dresses $1.50.
Coshocton Dry Cleaning,
Work called for and delivered.
Main and Fifth-sts. Phone 594.

Repair Service 12

For Better
SHOE REPAIRING
try
M. V. SCHERRER
115 S. Sixth-st.

Miscellaneous Wants.....16

Wanted—Furs—Wanted

Hides, pelts and furs. For which I will pay at all times the highest cash prices. It will pay you to see me before selling.

Independent Fur Co.
123 N. Third-st. Phone 527.
J. D. Stevenson, Prop.

Male Help Wanted 18

Man to represent us. One territory. Selling outfit furnished free. Experience unnecessary. Commission weekly. Fine opportunity. Act at once. Guaranty Nurseries, Rochester, N. Y.

Agents and Salesmen . . . 20

Earn $5-$10 weekly, copying names and addresses. Send stamped envelope for particulars. Palace Mfg. Co., Toledo, Ohio.

Household Goods 22

JOHNSTON PAINTS
OILS AND VARNISHES.
HEATON HDWE. CO.
203 W. MAIN-ST. PHONE 6..

Sewing Machines
$65 machines $39 cash, $36 payments. $60 machine $44 cash, $54 payments. Used machine $10 cash, $12 payments. Needles, belts, oil, etc. for all machines. We clean and repair machines. W. A. Edwards, 200 North Third-st.

FOR SALE—Hoover kitchen cabinet, fumed oak and leather rocker, large plate glass mirror, dresser, gas heating stove, other small articles. 203 S. Fourth-st.

YOU'LL BE PLEASED
If You Buy Your NEXT SUIT OR OVERCOAT
From—
Swihart-Rice
"The Store of Better Things For Men and Boys."

Notice Hunters
1925 Licenses Are Ready.
FRANK E. WISENBURG
Township Clerk,
Coshocton.

FOR QUICK RESULTS TRY THIS PAGE

Your Wants - All of Them - Supplied Here WANT AD PAGE

READ THIS PAGE AND YOU'LL PROFIT

CLASSIFIED ADVERTISING RATES AND REGULATIONS

RATES—One cent per word each insertion, minimum 20 words or less 20 cents each insertion.
CONTRACT RATES—Daily minimum line rate will be given on application for a period of one year.
CLOSING HOUR—Copy received up to 12:30 noon, will be published the same day.
FIRST WORD OF COPY—The subject advertised must be the first word of each ad. The right to reword all copy is reserved.
CLASSIFICATIONS—The following headings are standardized and numbered for quick reference; no other headings will be used. Order classification by number only:

CLASSIFICATION INDEX

PUBLIC NOTICES
Cards of Thanks
Undertakers, Ambulances 1
Florists 2
Monuments 3
Lost and Found 4
Special Notices 5
Lodge Notices 5A
BUSINESS SERVICES
Professional 6
Personal 7
Instruction 8
Taxicabs 9
Transfer and Storage 10
Cleaning and Pressing 11
Repair Service 12
Contractors 13
WANTED
Wanted to Buy 14
Wanted to Rent 15
Miscellaneous Wants 16
EMPLOYMENT
Female Help Wanted 17
Male Help Wanted 18
Male or Female Help 19
Agents and Salesmen 20
Situations Wanted 21
FOR SALE
Household Goods 22
Musical Instruments 23
Millinery and Dress-Making 24
Miscellaneous for Sale 25
Office and Store Supplies 26
Electrical Supplies 27
Building Materials 28
Coal Dealers 29
Good Things to Eat 30
AUTOMOBILES
Used Cars for Sale 31
Service Stations 32
Auto Accessories 33
Auto Storage 34
LIVESTOCK, ETC.
Livestock for Sale 35
Farm Equipment 36
Pet Animals and Birds 37
Poultry and Eggs 38
Stock and Poultry Feeds 39
RENTALS
Rooms for Rent 40
Hotels and Restaurants 41
Houses for Rent 42
Office for Rent 43
Store Rooms for Rent 44
Garages for Rent 45
Farms for Rent 46
REAL ESTATE
Houses for Sale 47
Lots for Sale 48
Business Property 49
Real Estate for Trade 50
Farms for Sale 51
Real Estate Wanted 52
Business Opportunities 53
FINANCIAL
Financial Notes 54
Money to Loan 55
Public Sales 56

Musical Instruments 23

Piano Bargain
Used piano, priced to sell. Come quick. Organs from $5 up. Open evenings. W. A. Edwards, 239 N. Third-st.

Phonograph Bargains
Used Edison phonograph with large selection records, $32. Other bargains in new and used phonographs. Big lot of records given. Easy payments. Allowance for anything you have to trade in. Open evenings. W. A. Edwards, 239 N. Third-st.

Miscellaneous for Sale.....25

FOR SALE—Low oven cast iron gas range. Heavy winter coat with seal skin collar, navy blue serge suit and black crepe back satin dress, all size 38. Inquire 308 S. Fourth-st, or phone 891.

RICHMAN CLOTHES
$22.50
SUITS ALL WOOL O'COATS
See them at Barnes Hotel, Saturday p. m. or evening. Order now for Christmas delivery and spend the difference.

SHERWIN - WILLIAMS
FLAT-TONE
is the logical wall finish to use. It washes clean and is always fresh in color. Let us help you with your color schemes, free to you. Just phone 324.
Coshocton Lumber Co.
A COMPLETE LINE IN STOCK.

FOR SALE—Smart new model black fur coat, size 36, been worn only few times. Price very reasonable. Call 519.

Xmas—Cooperdale, O.
The public is respectively invited to inspect our sleds, wagons, wheelbarrows, kiddy kars, toys, books, games for the children, sweaters, middies, hosiery, scarfs, toilet articles, silverware, watches, clocks, jewelry, hats, caps, boots, shoes, slippers and four buckle artics for children, men and women. We also have celery, lettuce, nuts, figs, dates, oranges, lemons, cranberries, oysters, etc. Will deliver turkeys in Coshocton, Dec. 23 for Xmas, give us your order now. We've got 'em. Butler's grocery.

Office and Store Supplies 26

TYPEWRITERS — Underwood, Royals, Remingtons, Coronas, rented, or sold at only $5.00 per month. Call at the Home Electric Company, 605 Main-st. Coshocton.

Electrical Supplies 27

THOMAS ELEC. CO.
OPEN EVENINGS. ROSCOE, O.

Coal Dealers 29

Coshocton Coal Yards, side of Andy Stewart's. Warwick shaker screen coal on the track at all times. Get it at the car or we will deliver. Phone 910.

COAL—Lump 20c, ¾ 18c, ½ screened nut, ½ lump 16c. U. S. Aronhalt. Phone 1015.

COAL—Delivered anywhere in the city, 25 bu. or more. Lump, 18c; mine run, 14c. Frank Wilden. Phone 1492.

Good Things to Eat 30

The unexpected guest holds no terror for the hostess who realizes the universal appreciation of
Conner's
ICE CREAM.

We handle the best grades of oysters and carry a large selection of fresh and salt water fish.
The Peoples Market.

Christmas Candy
Let us supply you with your Xmas candy—boxes, candy canes and ribbon candy.
Grand Confectionery.

ORDER NOW
Your Christmas bird, cranberries, celery, figs, dates, nuts and mincemeat.
F. W. SCHLARB
Phone 159. 6?? Walnut-st.

Home Killed Meats
Fresh butter and eggs, full line of staple groceries at J. R. Ogle's grocery. 858 Kenilworth-av. Phone 624.

Jersey cream and milk best quality price right. Phone 1761.

AUTOMOBILES

Used Cars for Sale..........31

REAL BUY
1—1½ ton Brockway truck.
1—1922 Oakland sedan.
1—1923 Superior Chevrolet touring.
1—1924 Olds 6 sedan.
Also several cheap Fords.
Olinger Motor Car Co.
Cor. Fifth & Walnut-sts. Phone 1525.

Used Car Bargains
1—Ford roadster $125.
1—1921 Ford sedan, $250.00.
1—1922 Gardner sedan.
1—1924 Gardner sport touring.
1923 A-1 Ford sedan, $350.
ARTHUR L. LOOS, 652 Main-st.
Gardner Motor Cars.

Used Cars for Sale 31

FORD ROADSTER
1922 for sale, cheap. We need the room.
Coshocton Flint Motor Co.
Phone 422. 224 S. Lawn

Overland touring, in fine shape, 4000 miles, extra tire. Arthur Dawson, 325 McClain-av.

Willys Knight coupe sedan, 1921 model, 5000 miles, fully equipped and heater. Arthur Dawson, 325 McClain-av.

1924 Ford coupe.
1924 Hupmobile touring.
Both are practically new.
ATHEY GARAGE
Official Automobile Club Garage.
123 S. Sixth-st. Phone 681.

Good Used Cars
One seven passenger Studebaker.
1919 one special six Studebaker.
1921 F. B. Chevrolet touring.
1920 Ford truck.
1923 Chevrolet touring.
Senter Motor Co.
127 N. Fifth-st. Phone 41.

FOR SALE—One big six special Studebaker, in fine shape, very reasonable.
FRANK G. SAWVEL
Authorized Ford Dealer
West Lafayette, Ohio.

USED CARS
1—1½ ton Graham truck, 1921 model, in good condition.
Buick touring.
Kokensparger & Wells
DODGE AGCY. PHONE 655.

New Ring and Pinion Gears
for all makes cars at a big saving to you. Also used parts for all makes cars.
Coshocton Auto Parts Co.
614 Walnut-st. Phone 781.

Service Stations 32

Store your battery with us this winter—it will pay you.
Exide Service Station
Corner Sixth and Walnut-sts.

STORAGE AND AUTO WASHING.
ARTHUR L. LOOS, 652 MAIN-ST.
Gardner Motor Cars.

Bring your car to us and we will give you a first class job of overhauling your motor.
C. H. Hursey Garage
Rear Gray Hdwe.

Let us save you money on auto tire bills. Our vulcanizing does it. Our service car is on the job day and night. Phone 117.
Lotasmiles Tire Co.

Let us overhaul your motor and refinish car with DUCO—Do both at the same time—and you save time and money. Phone 353.
CENTRAL GARAGE.

Comfort in Safety
We are Raybestos brake lining specialists. See us for relining. Free brake inspection.
Coshocton Nash Co.

Auto Accessories 33

Auto Wreckers
Special, Ford wind shields $2.50 and $3.00 and all kinds of auto parts.
Weisblat Bros.
1125 Chestnut-st. Phone 121.

Wouldn't a new Goodyear or Hood tire make a fine Christmas present? Think about it.
Maxomite Tire & Supply Company.

Auto Accessories 33

AUTO PLATE GLASS CUT AND GROUND AT
FELVER'S SHOP.
4?6 Sycamore-st. Phone 2?8.

$13.50—13 plate guaranteed genuine Ford battery. [illegible] Authorized Ford Dealer.

WHY
not make it a gift for the automobile?
Smith Auto Supply Co.

Livestock For Sale 35

FOR SALE—Two registered Herford bull calves, 10 months old. Polled, good ones. Price $?0 each. Inquire of Clearan Hughes, 2 miles west of Cooperdale. Ray McKee.

FOR SALE—Two fresh Jersey cows with calves at side. 332 Chestnut-st.

Pet Animals-Birds 37

FOR SALE—Love birds and canaries, in full song. 223 W. Walnut-st. Phone 1762.

Pony for Xmas, can't be beat. Also child's roll-top desk. James H. Talmadge, 239 N. Fourth-st.

Put Personality Into Selecting Presents—Read The Shop-o-scope

"CHRISTMAS GIFT SUGGESTIONS" TODAY

Christmas Gift Suggestions

Gifts for Her

ELECTRIC IRONS — Best capacity for all ordinary work; nickel plated, with stand; guaranteed workmanship. A pleasing gift to any housekeeper.
Thomas Electric Co.

CANDY—All kinds of hard candy, Crane's chocolates in fancy boxes and in bulk. Always fresh.
Robertson Drug Store.

BATH ROBES AND NEGLIGEES—Corduroy and beacon bath robes, silk or cotton kimonos, beautiful negligees in beautiful new colors. They are surely appreciated.
Golden's.

WALL PAPER—Have your dining room papered up nice as a gift for her Christmas dinner, by
C. L. Fleming & Son.
It adds so much and costs so little.

See the diamond style show girl in Brooke's east window.
Brooke, the jeweler.

PERCOLATORS—Aluminum, 6 - cup size, with ebony finished handles, special $??. An appreciated Christmas gift.
Central Hardware Co.

FLOWERS is something that is sure to be appreciated by any woman. Order your cut flowers and potted plants for Christmas. Members of F. T. D. Association.
Hamilton, florist.

ELECTRIC LAMPS — For boudoir, table and floor in beautiful designs and handsome shades of georgette and silk.
Bainter Electric.

CAMERAS—Eastman cameras. All prices, the ideal gift for all.
Wilcoxon Studio.

Guaranteed indestructible pearl necklaces for gift purposes are featured here now at $??, $1.00, $2.00, $3.00, $5.00, $6.50 and $7.00.
The Ransom D. G. Co.

WRITING PAPER — Crane's best stationery in plain and fancy boxes make ideal Christmas gifts.
Page & Lorenz.

Give useful gifts. A full line of hose and comfort slippers at good prices.
Kum Bak Shoe Store.
Good Shoes at a Price.

A nice box of stationery or a box of that delicious Crane's candy.
The Wimmer-Arnold Co.

BOUDOIR CLOCK and toilet sets in ivory pyralin, a fine line to choose from. Make a fine gift for her.
Renners,
Square Deal Jewelers.

HOUSE DRESSES — Every woman needs them. She would appreciate one of our neat and attractive house dresses. Come in and see them.
The Gem.

TOASTERS, waffle irons, percolators are ideal Christmas gifts. Our selection is unlimited. Priced as low as $3.00 for a toaster.
Strong's Sales Service.

Radical price reductions on all pianos, players, phonographs, violins, sheet music and player rolls. Our annual January clearance sale has been started two weeks earlier to enable the Christmas shopper to save money. Easiest terms.
Davis, Burkham & Tyler Company,
626 Main-st. Open evenings.

ROSES—Leave your order early for Christmas delivery. Beautiful roses from our new rose house.
Clary Bros. Greenhouse.

WOMEN'S HOUSE SLIPPERS—Soft padded soles, [illegible] Ideal Xmas gifts for women and children.
Carton's Shoe Store.

RAINCOATS for girls and women. All colors and sizes. Are very practical as a gift. They are priced at $3.?? and [illegible].
Golden's.

[illegible] salad plates [illegible] Pyrex [illegible]
New York Racket Store.

SWEATERS—For the whole family. We have a complete line. [illegible]
J. C. Penny Co.

STOVES—[illegible]
Rose Bros.

CANDIES of all kinds make ideal gifts.
Grand Confectionery.

BUSINESS [illegible]
Coshocton Business College.

[illegible]
Coshocton Dry Goods Co.

BOXED CANDIES—When you think of her, nothing could be sweeter than one of our boxes of chocolates.
Pentel's Chocolate Shop.

Christmas Gift Suggestions

Gifts for Her

Before buying an electric cleaner, see the new Sweeper Vac. Sold by
Stevensons'.
An ideal Xmas gift for her.

Candy in our special Xmas boxes would make a splendid gift for her.
Pastime Bowling Alley.

Picture Shows
When your husband slips out, visit
The Pastime or Utahna.

CANDY — Our attractive boxes of chocolates are always welcome.
Dinty Moore's.

SILK PRINCESS SLIPS—Make a fine gift for her. Nothing could be appreciated more. A beautiful range of colors.
The Gem.

PHOTOGRAPHS—Have your Xmas sittings made early to avoid the holiday rush.
C. O. Anderson.

Gifts for Him

CIGARS—Buy your Christmas cigars here, all leading brands, boxes of 10s, 25s and 50s.
Robertson Drug Store.

WIND SHIELD WIPERS—Bosch Electric, a gift any car owner would appreciate.
J. F. Arisman
132 S. Third-st. Phone 143.

NECKTIES—The standard Christmas gift for men. No fellow ever has too many. To make his pleasure absolutely sure, make your choice from our variest assortment.
Lynde Clothing Co.

CARVING SETS—If you want Dad to have a real Christmas thrill give him one of our Carving Sets to carve the Christmas Turkey.
The Gray Hardware Co.

PIPES AND CASES—Leather covered hinged cases, plush lined; various sizes and shapes. Acceptable gifts.
Brunswick Pool Room.

ROBES—Extra heavy all wool robes in check, dark green and brown plaids, good sizes. Very comfortable for this season of the year and an ideal Xmas gift. $9.00 and up.
Geo. Barnes.

GLOVES—Those gloves he is driving with are kind of shabby and worn. See our full line.
Lynde Clothing Co.

SHAVING SUPPLIES add greatly to his comfort. Let us show you his favorite safety razor.
McManus & Owens.

CIGARS AND CIGARETTES—In plain and fancy boxes, all brands, in sizes 25s and 50s. Real acceptable gifts for men.
The Strand Lunch.

SWEATERS in all shades and styles, $1.?? to $?.??.
The Buckeye.

GIVE useful gifts. A full line of hose and comfort slippers at good prices.
Kum Bak Shoe Store.
Good Shoes at a Price.

MEN APPRECIATE GLOVES — Like these fabric gloves, very smart, $1.00, $1.50. Gloves of Cape leather, $2.00 to $4.50. Mocha Gloves, $3.00 to $5.00. Heavy lined gloves, $1.?? to $?.??.
The Hack-Lorenz Co.

HOSE—What could be more appropriate than a half dozen pairs of fine silk or wool hose. A gift to be appreciated every day.
B. C. Senter.

POCKET Knives—A complete line of guaranteed pocket knives, a useful gift.
Coshocton Bicycle Co.

SHOCK ABSORBERS—Make shock absorbers. Avoid the bumps, check the rebound.
Lotasmiles Tire Co.

ROBES—[illegible] heavy all wool robes [illegible]
Smith Auto Supply Co.

[illegible]
Milo E. Stockum,

MOTOMETERS — [illegible]
Geo. Barnes.

MEN'S HOUSE SLIPPERS — From [illegible]
Carton's Shoe Store.

Men's sport sweaters [illegible] Men's [illegible] gloves [illegible]
Coshocton Dry Goods Co.

CHAINS—Regular, double duty and tread for balloon, cord and fabric tires. Weed, in all sizes.
Lotasmiles Tire Co.
Opp. City Hall. Phone 117.

Christmas Gift Suggestions

Gifts for Him

Picture Shows
While your wife shops, visit the
Pastime or Utahna.

CHAINS—Weed De-Luxe chains. All sizes. The ideal gift for him.
Coshocton Vulcanizing Company,
612 Walnut-st. Phone 584.

SILK SHIRTS that will appeal to men of taste, $5.00 and less.
Swihart & Rice.

One of these durable Acme shaving mirrors, or military brushes.
The Wimmer-Arnold Co.

DRESS SHIRTS, 98c to $1.25.
The Buckeye.

Gifts for the Home

STOVES—Why not a New Process equipped with famous Lorain oven Heat Regulator. A gift to the whole family well appreciated.
Central Ohio Gas Co.

LIGHTING FIXTURES—Make ideal gifts. Special prices during holidays.
J. F. Arisman
132 S. Third-st. Phone 143.

PYREX AND MOUNTINGS — Decorate the table every day of the year with Pyrex Baking Dishes in Silver or Nickle Mountings.
The Hawthorne Hardware Company.

TREE LIGHTING OUTFITS—Small colored bulbs, some yellow, purple, blue, but reds and green predominate, no danger of having fire turn Xmas celebrations into a tragedy.
Home Electric Co.

MIRRORS — French mirrors, foot stools, reading lamps, serving trays, sewing cabinets, umbrella stands, tea wagons, hat racks. A wide variety of gifts to choose from.
The Fountain Co.

PIANO PLAYER ROLLS — Light, classics, popular and old time songs. Music and melody will make it a merry Xmas, 75c to $1.25.
Stevenson's Store.

HOSIERY—Ladies and Men's "Gordon" silk hosiery, $1.00 to $2.50. An ideal gift.
Cantwell Shoe Co.

GO-CARTS—A full line of go-carts and carriages in all patterns and makes. Call and see our display.
The Fountain Co.

FLASHLIGHTS — Throws unusually powerful light because of large beveled 4-inch lens; black vulcanized fiber non-short circuiting case with polished nickel plated trimmings. Will win instant appreciation as a gift.
Central Hardware Co.

Twenty per cent to 50 per cent off all pianos, players and phonographs during our annual January clearance sale, which has already begun. A wonderful opportunity to save money on that Christmas piano. Easy terms.
Davis, Burkham & Tyler Company,
626 Main-st.

HEALTH BOOK — Dr. Copeland's Health Book for $1.25 and six months subscription to
The Tribune;
all for $4.??.

HOUSE SLIPPERS — For all the family. Fancy colors or plain. A gift to please anyone. Reasonable prices.
Cantwell Shoe Co.

A "HOBART" mill makes an ideal Christmas gift, one that will be appreciated every day of the year. Come in and let us demonstrate.
Kokensparger & Wells.

Fuller Brushes.
It isn't too late to get those Fuller Brushes and other Fuller products for your Christmas gifts. Phone 526. J. C. Seagrist, District Repr.

RUGS—The largest stock in the city. Rugs, carpets, etc. All sizes and the finest grades to be obtained in the market.
Rose Bros.

PIANO PLAYERS [illegible]
Stevenson's Store.

[illegible]
A. P. Richey Co.

[illegible]
The Tribune

FLASH LIGHTS — [illegible]
The Hawthorne Hardware Company.

POINSETTIAS—Call and see our beautiful potted poinsettias. They make an appropriate Xmas gift.
Clary Bros. Greenhouse.

LIVING ROOM SUITE — Consisting of davenport, wing chair and chair in genuine Baker velour, hand tufted. See this one at $1??.?? at
R. G. Earle's,
605-609 Main-st. Coshocton, O.

Christmas Gift Suggestions

Gifts for the Home

LAMPS — [illegible]
Thomas Electric Co.

Christmas Bargains
[illegible] sewing machines [illegible] W. A. Edwards, 239 N. Third-st.

Foreign and domestic dinner ware, salad dishes, cake plates, chop plates, berry sets, tea pots, English and the celebrated "Haas" tea sets of 23 pieces, sugar and cream sets, chocolate sets, cut glass, pitchers, fancy pottery, children's sets and separate dishes.
New York Racket Store.

COLUMBIA, the perfect phonograph, a gift for the pleasure of the whole family. Call and see our complete line.
Renners.
Square Deal Jewelers.

BUTTER—Your Christmas dinner will hardly be complete without Coshocton Creamery butter on your table.
Coshocton Creamery.
Phone 120. We deliver.

There is no better gift than the gift of good health. Health not only insures Christmas happiness but genuine happiness throughout the years.
R. E. Lynch, D. C., Ph. C.,
435½ Main-st. is using the latest chiropractic discoveries and is equipped to deliver a 100 per cent Chiropractic Health Service.

READING LAMPS—Large size table lamp, base finished in bronze green and heavily weighted, 17-inch shade of amber and green tinted glass, 5-foot silk cord and two chain sockets. A beautiful home gift, $22.50.
R. G. Earle,
605-609 Main-st. Coshocton, O.

WALLACE NUTTING PICTURES at Hanlon's gift shop may help you decide.
Hanlon Furniture Co.

DICTIONARY — The New Universities dictionary and six months subscription to
The Tribune
for $2.18.

Dinner and Decorations

ART POTTERY—Made in Coshocton, boudoir lamps, table lamps, flower vases, bulb bowls, candle sets. Call and see our display.
National Art Pottery,
Chestnut-st. [illegible]

ICE CREAM—Have you ordered one of Conner's special bricks for Christmas dinner? Phone 1021.
Conner's.

TURKEY DINNER—We will have everything from turkey to cranberry sauce to make your Xmas dinner a complete success.
White's Cafeteria.

FRUIT CAKE—Ours is rich, pure and wholesome. Give us your order early.
Bon Ton Bakery.

FRUIT FOR CHRISTMAS—We have a full line of grape fruit, oranges, cranberries, [illegible] and nuts that are fresh this year.
Jack's Fruit Store.

FLOWERS—We have a large assortment of potted and cut flowers for Christmas. Leave your order early.
Clary Bros. Greenhouse.

FISH AND OYSTERS—Give us your [illegible]
Blake Brothers Fish and Oyster Market.

TURKEYS, chickens, [illegible]
Coshocton Grocery.

Gifts for the Children

GAMES [illegible]
Page & Lorenz.

[illegible]
Coshocton Bicycle Co.

[illegible]
The Gray Hardware Co.

[illegible]
Smith Auto Supply Co.

SANTA [illegible]
Hanlon Furniture Co.

FLEXIBLE FLYER [illegible]
Central Hardware Co.

THE TRIBUNE, 6 months or year's subscription, an ideal gift for an old Coshocton resident.

Stock and Poultry Feeds 39

Annual clean up sale of feed remnants. We take a complete inventory on the first day of January and in order to dispose of the following feeds before that date, we will sell at the mill or warehouse:
Wm. Gassen horse feed, 20 per cent grain and molasses, $2.?? per sack.
Wm. Gassen horse feed, 20 per cent grain and alfalfa hay, $2.?? per sack.
Lay or Bust scratch feed, $3.?? per sack.
Lay or Bust mash, $3.?? per sack.
Sweets 24 per cent dairy feed, $2.?? per sack.
The Hanley Milling Co.

Attention, Feeders!
We have a limited supply of pure winter bran, white flour middlings, hominy feed and dairy feeds that we are offering at less than market values.
The Farmers Exchange
Hickory-st. Phone 4?.

RENTALS

Rooms for Rent 40

Nicely furnished three and four room apartments for light housekeeping. Private bath, modern. Also sleeping rooms. Apply Curry apartments, corner Third and Main-sts. Mrs. Johnson. Phone 1927.

FOR RENT — Two nicely furnished sleeping rooms. Inquire 248 North Fourth-st. Phone 1588.

Hotels and Restaurants..41

DON'T FORGET
our special chicken dinners
EVERY THURSDAY
—just like mother used to make.
BILLY WILLS.
HOME OF GOOD EATS.

Regular Sunday Turkey and Chicken Dinner at WHITE'S CAFETERIA.
BARNES HOTEL.

Houses for Rent 42

FOR RENT
Half of double house with large verandas, everything separate. Five large rooms, bath, gas, electric, furnace, fire-place, laundry, close in. Possession Jan. 1.
Blake V. Mizer, Realtor.

FOR RENT—Modern six room house. Modern. Immediate possession. Inquire at Union Hotel, 531 Main-st.

FOR RENT—House on Chestnut-st, suitable for one or two families. E. C. Fox, 129 S. Tenth-st, or 14 Frew Bldg. Phone 858.

Store Rooms For Rent....44

FOR RENT — Business room on S. Sixth-st, suitable for barber shop, plumbing or electrical shop; with storage in rear if desired. Inquire Nora B. Hall at Tribune office.

Garages for Rent 45

FOR RENT — Individual garage, equipped with hot water heat, rear Baptist church. Inquire Chris Chacos.

REAL ESTATE

Houses for Sale 47

NICE 5 ROOM HOME
with garage, close in, price $3600.00. Also have several other homes in good locations and farms of all sizes that are priced right. See my list before you buy.
J. H. SNEDEKER.
Ricketts Bldg. Phone 227 or 1465.

Small Modern Home
Four rooms, complete, bath, gas, electricity, laundry, fruit, cupboard, cement cellar, first class condition, inside and out. Large lot, very close in, on paved street. Small payment down, balance monthly.
Blake V. Mizer, Realtor.

FOR SALE—Five rooms and bath, modern, close in, on Seventh-st. Price reasonable.
Coshocton Real Estate Agency.
Phone 74. 126 N. Fifth-st.

OWN YOUR HOME
New 6 R. home, modern, except furnace, [illegible], $2700.
6 R. home, new, complete, large lot. Renting for $30 per Mo. $3700.
[illegible] modern home on Cambridge-st. Large lot, $6000.
Retzler & Marshall, Realtors.
[illegible] Third-st. Phone [illegible]

NEW 6 R. HOUSE
North Fifteenth-st, modern except furnace, for sale. Make us a business like offer.
Offering two 3 room cottages, one for $1250, other for $1000. Renting for $24.00 per month.
McConnell & Karr, Realtors.

MODERN HOME, $300
down, balance monthly, first class location, good condition.
Blake V. Mizer, Realtor.

FOR SALE—Several city properties, priced from $1800 to $7000. Also quite a few vacant lots.
H. F. LAWRENCE
413 S. Seventh-st. Phone 1502.

9 ROOM HOUSE
in good shape, suitable for two families, out a little ways but well worth $2500.
S. C. OSLER, REALTOR
Ricketts Bldg. Phone 884.

Houses for Sale.............47

THE GIFT
She will appreciate a splendid new 6 rooms, modern home, on paved street. Also have many others to choose from. Prices ranging from $1875 to $12,000.
Clark Real Estate Agcy.

ON N. EIGHTH STREET
7 R. modern home. East frontage, large lot. $??.
Retzler & Marshall, Realtors.
10? N. Third-st. Phone 61.

Exceptional Good Home
Six rooms, bath, brick mantel, hard wood floors, laundry, furnace, large lot, close in. Bargain. Small payment down—balance payable monthly.
Blake V. Mizer, Realtor.

8 R. house, modern, garage, hen house and corn, on paved street. A good buy.
6 R. house, modern garage, on paved street.
5 R. house, new, modern, close in.
5 R. house, new, modern, good location.
Several 5 and 6 R. houses for rent.
GRAY & PERKINS
Corner Walnut & Fifth-sts.
Phone 1525 or 1719

Farms for Sale 51

JUST THE FARM
26 acres, close to paved highway, six large room house, plenty of fruit, spring water, coal mine in operation. High school and church close. $2800.
S. C. Osler, Realtor.
Ricketts Bldg. Phone 884.

Business Opportunities ..53

STORE FOR SALE
Fine location, doing a good business.
S. C. Osler, Realtor
Ricketts Bldg. Phone 884.

FINEST paying picture theatre in Columbus. Net profit weekly average $275.00. Thorough investigation welcomed. Price $20,000.00. P. O. Box 211, Columbus, Ohio.

FINANCIAL

Money to Loan 55

WILL MONEY HELP YOU?

We advance money to pay your bills and take care of your present needs on our Twenty Payment Plan which allows you to repay in twenty small monthly payments, or you can pay in full at any time. Interest charged only for actual time loan is carried.

Borrow Any Amount
On your furniture, piano, victrola, live stock, farm implements, etc. You keep possession of the security.

For Example

Get	$ 50.00	pay back	$ 2.50	per mo.	
Get	100.00	pay back	5.00	per mo.	
Get	200.00	pay back	10.00	per mo.	
Get	300.00	pay back	15.00	per mo.	with interest.

Other amounts in the same proportion.

Commonwealth Loan Company.
(Business Established 1910)
Room 14 Frew Bldg., Main-st., Coshocton, O. Phone 858.
Under State Supervision.

Announce Names of Chairmen of 42 Committees

COLUMBUS, Dec. 20.—The Republican state senate committee on committees today announced selection of 42 senate committee chairmen including: Senator Joseph R. Gardner, Cincinnati, majority floor leader and chairman of the committee on utilities; Chester C. Bolton, Cleveland, taxation; W. W. Farnsworth, Lucas, agriculture; Frank C. Wise, Canton, banks and trust companies; John M. Vorys, Columbus, state buildings; Mrs. Maude C. Waitt, Cleveland, benevolent institutions; Arthur C. Day, cities; W. C. Comings, Lorain, colleges and universities; George H. Bender, Cleveland, commercial corporations; Mrs. Nettie B. Loughead, Cleveland, schools; J. Lowry Miller, Middletown, constitutional amendments; W. R. Price, Akron, federal relations; Senator Bender, initiative and referendum; Arthur W. Sweeny, Akron, labor; Mrs. Waitt, library; E. C. McCreary, Cincinnati, manufacturer and commerce; E. Lefever, Athens, medical colleges and societies; John D. Hays, Belmont, mines and mining; Mrs. Waitt, prisons and prison reform; Senator Lefever, public health; Senator Gardner, rules; J. R. Hopley, Bucyrus, roads and highways; R. A. Powell, Bowling Green, temperance.

NOTICE OF MEETING OF STOCKHOLDERS OF THE TRIBUNE COMPANY

The stockholders of The Tribune Company, a corporation organized under the laws of Ohio, will take notice that at a meeting of the directors of said corporation held December 1?, 1924, a majority of said directors called a meeting of the stockholders of said corporation to be held at the office of said corporation in The Tribune Building on Sixth Street in the City of Coshocton, State of Ohio, on Wednesday, January 2?, 1925 at 1:30 o'clock P. M. for the purpose of electing a Board of Directors, and of acting on the proposal to increase the authorized amount of common stock of said corporation, and for the purpose of considering and acting upon any and all matters proper to be considered by the stockholders of said corporation.

THE TRIBUNE COMPANY
By Nora B. Hall,
Secretary of the Board of Directors.

Read For Profit—TRIBUNE ADS—Use For Results

NewspaperARCHIVE®.com

High Class Motion Pictures | **THE PASTIME THEATRE** | *Quality Plus Hospitality*

WE HAVE THE PICTURES THIS YEAR—HERE IS POSITIVE PROOF

JAMES KIRKWOOD And LILA LEE In "LOVE'S WHIRLPOOL"	LLOYD HAMILTON In "HIS DARKER SELF"	BETTY COMPSON In "MIAMA"	BOOTH TARKINGTON'S "MAGNIFICENT AMBERSONS"	THE DOG, RIN-TIN In "BAREE, SON OF KAZAN"	LIONEL BARRYMORE In "I AM THE MAN"	MADGE BELLAMY In 'ROMANCE Of An ACTRESS'
DOROTHY MACKAILL In "WHAT SHALL I DO"	JAMES KIRKWOOD And LILA LEE In "WANDERING HUSBANDS"	WALTER HIERS In "HOLD YOUR BREATH"	JAMES OLIVER CURWOOD'S "STEELE OF THE ROYAL MOUNTED"	BASIL KING'S "IN THE GARDEN OF CHARITY"	ELAINE HAMMERSTEIN In "THE FOOLISH VIRGIN"	ALMA BURNS In "PRICE SHE PAID"
LOIS WILSON In "ANOTHER SCANDAL"	HELENE CHADWICK In "HER OWN FREE WILL"	PRISCILLA DEAN In "SIREN OF SEVILLE"	MADGE BELLAMY In "LOVE & GLORY	BABY PEGGY In "THE FAMILY SECRET"	ALMA RUBENS In "WHO CARES"	MARY ALDEN In "NOTORIETY"
BETTY COMPSON In "RAMSHACKLE HOUSE"	PATSY RUTH MILLER In "THE WISE VIRGIN"	JUNE ELVIDGE In "CHALK MARKS"	MARY PHILBIN In "THE GAITY GIRL"	MADGE BELLAMY In "HIS FORGOTTEN WIFE"	TOM MOORE In "MARRIAGE MORALS"	HOUSE PETERS In 'DON'T MARRY For MONEY'
JAMES KIRKWOOD And LILA LEE In "ANOTHER MAN'S WIFE"	PERCY MARMONT In "LEGEND OF HOLLWOOD"	JACKUELINE LOGAN In "THE HOUSE OF YOUTH"	REGINALD DENNY In "THE RECKLESS AGE"	PATSY RUTH MILLER In "FOOLS IN THE DARK"	NOAH BERRY In "THE DANGEROUS TRAIL"	EVA NOVAK In "BEAUTIFUL SINNER"
HELENE CHADWICK In "TROUPING WITH ELLEN"	CHRISTIE SPECIAL COMEDY "RECKLESS ROMANCE"	PATSY RUTH MILLER In "THE GIRL ON THE STAIRS"	JACK PICKFORD In "HILLY BILLY"	MADGE BELLAMY In "NO MORE WOMEN"	ELAINE HAMMERSTEIN In "ONE GLORIOUS NIGHT"	EVA NOVAK In "TAINTED MONEY"
MARGARET LIVINGSTON In "THE FOLLY GIRL"	PRISCILLA DEAN In "A CAFE IN CAIRO"	FLORENCE VIDOR In "THE MIRAGE"	MAE MARSH In "A WOMAN'S SECRET"	MADGE BELLAMY In "THE FIRE PATROL"	GEORGE BARR McCUTCHEN'S "A FOOL & HIS MONEY"	ELAINE HAMMERSTEIN In "AFTER BUSINESS HOURS"
FRANK WOOD'S SPECIAL "ON THE SHELF"	JACKUELINE LOGAN In "OFF THE HIGHWAY"	PERCY MARMONT In "THE CLEAN HEART"	CLAIRE ADAMS In "PAINTED FLAPPER"	LIONEL BARRYMORE In "MEDDLING WOMEN"	EVA NOVAK In "THE FATAL KISS"	MADGE BELLAMY In "THE FLAPPER"

LOOK—SIXTEEN OF THE BIGGEST PRODUCTIONS OF THE YEAR

A Mighty Epic of Inspiration to Every American. FLORENCE VIDOR In *"BARBARA FRIETCHIE"*

A Love Romance of Days When Pirates Sailed the Seas. J. WARREN KERRIGAN In *"CAPTAIN BLOOD"*

A Comedy Drama With A Great Idea. FLORENCE VIDOR In *"WELCOME STRANGER"*

The Greatest Thrill Picture Ever Made. Be Sure to See This One! VIRGINIA VALLI In *"THE SIGNAL TOWER"*

D. W. Griffith's Thrilling Story of Love and Romance. CAROL DEMPSTER In— **"AMERICA"**

MARY PICKFORD In "DOROTHY VERNON OF HADDON HALL"

CLARA BOW In The Picture of the Hour— *"WINE"*

LAURA LA PLANTE, NORMA KERRY And KENNETH HARLAN In From the Novel by KATHLEEN NORRIS. **"The Butterfly"**

JOHN P. M'CARTHY'S Tale of the Pioneer West— *"OUT OF THE DUST"*

Booth Tarkington's Amazing Novel of the Present Day **"The Turmoil"**

Mary Roberts Rinehart's Greatest Love Story— With VIRGINIA VALLI and PERCY MARMONT. **'K-The Unknown'**

The Late GENE STRATTON PORTER'S FAMOUS NOVEL *"A GIRL OF THE LIMBERLOST"*

MAE BUSCH In *"A Woman who Sinned"*

EMORY JOHNSON'S Two Mighty Productions *"LIFE'S GREATEST GAME"* *"THE SPIRIT OF THE U. S. A."*

ANNA Q. NILSSON In *"VANITY'S PRICE"*

OFFICIAL ANNOUNCEMENT---FLINT SIX TOURING CAR

GIVEN AWAY BY THE COSHOCTON MERCHANTS

and the PASTIME and UTAHNA Theatres

The Drawing Will Be Held at the Pastime and Utahna Theatres

Tuesday, Dec. 23 at 8:30 p. m.

And Other Valuable Prizes

The Following Prize Winner Must Be in Either PASTIME Or UTAHNA THEATRES or Within Hearing When Number Is Announced!

1st.—Coshocton Bicycle Co., 632 Main St., one Stag Handle Pocket Knife.
2nd.—C. P. Malafa, Tailor, Credit for $5.00 on Suit.
3rd.—Coshocton Flint Motor Co., Inside-Operated Spot Light.
4th.—Pastime and Utahna Theatres, $5.00 in Cash.
5th.—Home Electric Co., 606 Main St., French Ray-O Vac Flash-light.
6th.—Bon Ton Bakery, 1 Layer Cake.
7th.—Kum-Bak Shoe Co., One Pair Slippers.
8th.—Bon-Ton Millinery, Five Passes to Utahna Theatre.
9th.—J. D. Weaver Grocery, One Sack Flour.
10th.—Central Meat Market, One Pound Franc-O-American Coffee.
11th.—Exide Battery Station, One E. A. Electric Windshield Cleaner.
12th.—South Lawn Cash Store, One Water Set.
13th.—J. A. Compton, Five Passes to Pastime Theatre.
14th.—Billie Wills Place, One Box Candy.
15th.—Coshocton Vulcanizing Co., One Snappy Radiator Cap.
16th.—The Artcraft Store, 526 Main St., Five Passes to Utahna.

Important Notice

THE NUMBER OF THE CAR WILL BE ANNOUNCED AS FOLLOWS:

Seven Numbers Will Be Drawn

Number One—Good Until December 27th.
Number Two—Good Until December 29th.
Number Three—Good Until January 1st.
Number Four—Good Until January 4th.
Number Five—Good Until January 7th.
Number Six—Good Until January 10th.
Number Seven—Good Until January 13th.

12 o'clock noon each day of date

All Numbers Will Be Advertised Through the PASTIME and UTAHNA SCREEN and in the NEWSPAPER.

Yours Very Truly,
THE COSHOCTON MERCHANTS
THE COSHOCTON FLINT MOTOR CO.
AND THE C. & B. AMUSEMENT CO.

ARRANGE TO BE ON THE JOB WHEN THE ALARM SOUNDS FOR THE SWEETEST XMAS PRESENT EVER OFFERED BEFORE

Choir Will Sing Anthems at Two Services Sunday

The Methodist Protestant church will commemorate the Birth of the Christ in a devotional manner this year. The Sunday morning services will be held just as usual at 10:45 and the choir will sing some Christmas anthems and other special numbers. The choir will also lead in the singing of some of the favorite Christmas carols. Baptism of children and also reception of members will be offered.

The evening hour will be featured by a special anthem by the choir and a Christmas sermon by the pastor the theme of which will be "The Angelic Message." The public is cordially invited to attend these services.

Gompers Wanted Money Used for American Flags

WASHINGTON, Dec. 20—Mrs. Gertrude A. Gompers, widow of Samuel Gompers, late president of the American Federation of Labor, will receive only the "minimum amount provided by law from Gompers' estate," according to the will of the veteran labor leader made public here today.

Two wills were filed. The first dated September 21, 1921, which left the bulk of the estate to the widow, had written across its face in Gompers characteristic hand writing "I cancel and revoke this will."

The second will dated November 8, 1924 directed that, after the payment of debts Gompers' grand daughter and his three sons, Samuel, Henry and Alexander, should receive the rest of the estate. The minimum amount which a wife may receive in the District of Columbia is one-third of the real and one third of the personal property. No estimate of the amount of the estate was given, but it is not believed to be large.

Mrs Gompers lives in Washington. She formerly resided in New York, marrying the labor leader about two years ago in Atlantic City, when he was 71 years old. Gompers left $100 each, to the American Federation of Labor, which he headed for 40 years, to the Cigar Makers International Union, Cigar Makers Local Union Number 144, New York City, Dawson Lodge Number 16, F. and A. M., Washington, B. P. O. E. lodge number 15, Washington, and B. P. O. E. Lodge No. 1, New York, directing that the money be spent in each case for an American flag "and these specific sums are to be devoted by these organizations to no other purpose."

Samuel J. Gompers, the oldest son, was named executor of the estate.

U. B. Church Will Entertain with a Special Program

The Rev. C. J. McGee, pastor of the United Brethren church announces a specially prepared Christmas program to be given at the regular evening service, Sunday, at 7 o'clock.

The program:

Hymn—"O Come All Ye Faithful."
Invocation by the pastor
Musical reading—"The Inn Keeper," Miss Vernal Emerson.
Hymn—"No Room n the Inn"
Hymn—"Joy To The World"
Pantomime—"It Came Upon a Midnight Clear," Miss Grace Michael, Miss Roberta Thompson and Miss Norma Miller.
Remarks by the pastor.
Offertory.
Pantomime—"Holy Night."

At the Sunday school hour in the morning, 9:30 o'clock, the Primary department will present a special program. For his morning sermon theme, the Rev. McGee announces—"The Song of the Heavenly Host."

German scientists have figured that there are 25,000,000 more women than men in Europe, the difference being greatest in Russia.

Writing can be done on a new wax coated memorandum pad with any hard object or even with a finger nail if a lead pencil is not at hand.

Christmas Will Find Kid McCoy Still in Jail

LOS ANGELES, Cal., Dec. 20—Kid McCoy will spend Christmas behind jail bars.

This appeared certain today with a recess taken until Monday in his trial for the murdering of his last sweetheart, Teresa Mors.

Arguments in the case will require probably two or three days, and no court sessions will be held Christmas, meaning the jury of nine women and three men will not decide the fate of the former actor-pugilist until the final days of the year.

"I am glad it's over," said McCoy. "Everyone says I made a good witness. Even Judge Crail did that. He said I was a star witness for myself. I am confident of acquittal—just as sure of it as that Santa Claus is coming Christmas."

McCoy was displeased at the action of his lawyers in introducing depositions that insanity existed in the Selby family at the time McCoy's relatives were residing in Rushco, Indiana.

According to the depositions, Mrs. Mary E. Selby, McCoy's mother, his father, Frank and his sister Mabel, who sat in court with bowed head while the depositions were read, were of unsound mind at times. Mrs. Selby, according to a deposition of Dr. Max A. Darh, was in charge of the Central Hospital for the insane, Indianapolis, for several months in 1898.

Another declaration was, that the defendants father and mother at one time belonged to a "free love cult," observed Friday and Saturday as holidays, and only washed on Sundays.

A Dutch scientist in Java has successfully experimented with keeping several kinds of fruit fresh for long periods by dipping them in rubber latex to form an air tight film.

Builders of a golf course in New Jersey used electric lights at night to speed the growth of grass on the greens and made it grow four times as rapidly as on unlighted sections

OUR PHONE NUMBERS
Business Office—205
News Office—206
Always At Your Service

The Coshocton Tribune

AND TIMES-AGE

JUST THREE MORE DAYS TO SHOP.

FULL INTERNATIONAL NEWS SERVICE NEWS REPORT

CIRCULATION BOOKS OPEN TO ALL

VOL. XVI, NO. 112. SUNDAY MORNING, DECEMBER 21, 1924. THREE CENTS

The Finest and Best on the Market Today

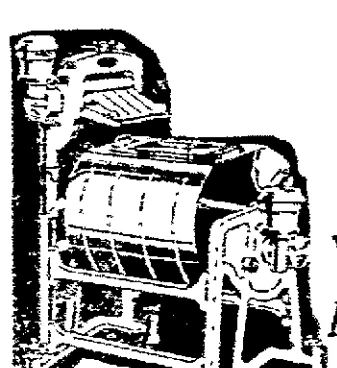

DELCO LIGHT *WASHING MACHINE*

Ask About Our Easy Payment Plan.

Please Mother or Wife this Christmas with a **Delco-Light Washer.** Get in touch with us now.

J. F. AIRSMAN

132 South Third St. PHONE 143.

Gun Elevations Bring Protest from England

LONDON, Dec 20—Great Britain's stand on armament and gun elevation as set forth in its note to the United States, is very firm International News Service today learned in semi-official circles

The note is said to have explained to the United States that Great Britain holds that, under the Washington treaty, capital ships may not be converted from coal to oil burner. Nor, according to the reported text of the note, can the elevation of the main armament of retained capital ships be changed, the British holding that the treaty intended there should be no alteration in gun elevation on existing ships.

The note is a renewal of the protest sent Jan. 30, which was a dual note to the United States and Japan. It is understood that the new protest was based upon later information which made Great Britain feel that the attention of both the United States and Japan must be called to what Britain considers a violation of the treaty of both nations.

The protest was more against the action of Japan than the United States it was said in diplomatic quarters

West Lafayette

(Continued from Page One)

fence seems green, and we are prone to want to find out if it is not a little sweeter. You folks are located here either because of choice, or because of a chain of circumstances over which you have no control but I'd wager that if a secret ballot were taken by you on whether you prefer to remain here most of you would vote for a change."

We humans err, Mrs. Bachman thinks, in generally advising young persons to take up any other occupation except our own; and there are no worse sinners in this respect than the farmers, she held. "Never talk over your problems in the presence of your children," said Mrs. Bachman. "Wait until they have gone to bed or to school. If you discuss your troubbles before them you should expect nothing else than for them to leave the farm. On the other hand, when you are weighing your probblems, don't fail to consider the problems of the other occupations, then weigh your own blessings, and I believe you will discuss nothing but the optimism of life in the presence of your children."

What constitutes the real income in rural life cannot be measured in dollars and cents, according to Mrs. Bachman. There is something in the home life of a rural community that cannot be duplicated, in her opinion. Moreover, if the farmer would count his total income with his living included, he would find it to be much more than the income of any laboring man in the city, and more than that of most professional men, in Mrs. Bachman's opinion

The cost of the living of a farm family—the best that is produced on the farm—would amount to a surprising sum if figured in terms of the city laboring man's dollar, said Mrs. Bachman.

Points brot out by Mrs. Bachman were discussed by Lorain Taylor, Robinson Beall, Mrs. Paul Rouse, J. I. Scnumaker, Mrs. E. L. Porter, Frank Daugherty, Paul Beagle, Russell Black and Ira Mizer, under the leadership of County Agent Musgrove.

"Perhaps you have never heard agriculture called a profession," said J. C. Dickinson by way of opening his talk on Loyalty to Our Profession," "but it is in truth the biggest profession in the world, and requires more brains to make of it a success than any other profession. Agriculture is producing 50 per cent of the money in America, today, is depositing 67 per cent of the money deposited in the banks; and is, furthermore, buying 40 per cent of all the manufactured products. Why should we not call ours a profession, and be loyal to it?"

Loyalty to the profession of farming can be constituted only by setting up higher standards of living than those held by other professions, in the opinion of Mr. Dickinson. Included in these should be, first, all of the conveniences of home life enjoyed by the city professional men, he thinks.

The speaker commended the activities of the farm organizations in their successful efforts to raise the standards of agriculture, and said, "I believe the grange has done more to break down rural party partisanship than any other force, and I want to say that you have here in Coshocton-co, in Harry A. Caton, one of the big-minded, inspiring figures in American rural life today."

Mr. Dickinson also lauded the work of the farm bureau and cited numerous means by which its benefits will much more than compensate the members for their $10 annual dues. He recommended, however, the assessment of farm bureau dues on the commodity basis, in preference to the present uniform $10 annual dues

An enthusiastic, free discussion of points brot out by Mr. Dickinson, in which Clarence Mizer, John M. Kirk, Elmer Deibel, Charle Wilson and Clyde Hackenbracht participated, closed the afternoon session

Mail Rush

(Continued from Page One)

ities declare that the daily receipts equal last year's, indicating that the amount of mailing is just as strong but is being handled more efficiently. The first of next week, however, is expected to bring with it a veritable shower of Christmas mail.

Instructions pertaining to the deliveries and hours at the post office on Christmas day were given out today by A. C. McDonald, postmaster.

The windows will be open from 8 to 10 a. m.

The city carriers will make their regular trip Christmas morning, returning to the postoffice at 11 o'clock, thus permitting them to get to their homes for the Christmas dinner with their families.

Rural delivery carriers will not make a delivery on Christmas day.

Gifts of Furniture

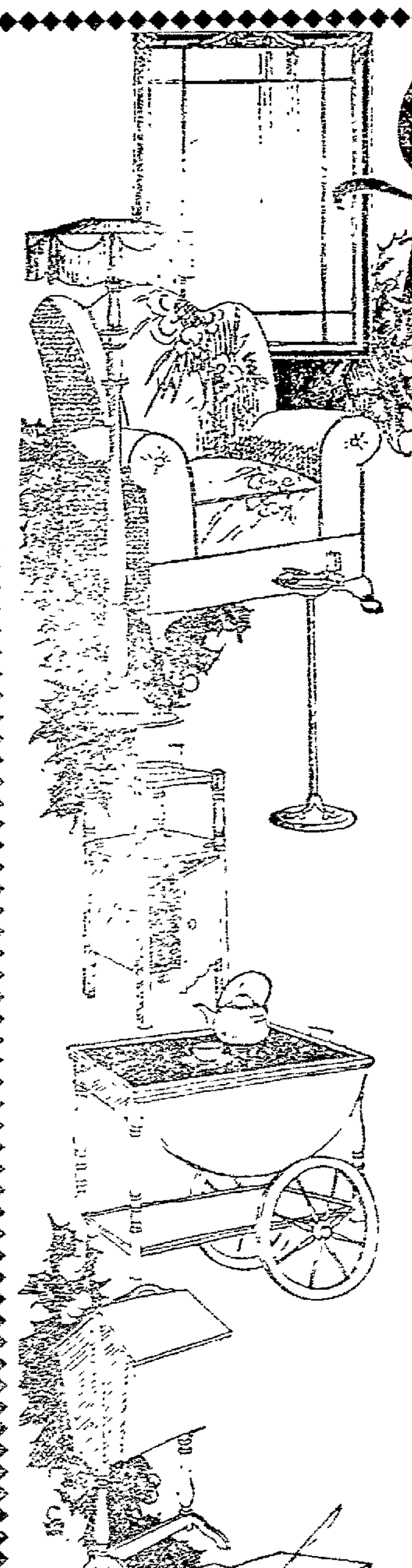

Useful and Appreciative

SHE'LL be pleased with a new living room suite, or perhaps a tea cart—or maybe he is in need of a humidor, smoking stand or reading lamp. You can find all these things—and many more—here for your holiday gift selection at prices that make a visit here imperative.

—Since opening our new show room on the Main Floor we have the space to carry many new pieces in Gift Furniture. We are showing a line that you could not see in many city stores. And remember the price on every piece you buy here is guaranteed. A visit to this store will convince you, that we can give you Furniture that is correct in design and quality, yet moderately priced. Let us help you solve your Gift problems. We feature the following nationally advertised lines. Berkey & Gay Dining Room and Bed Room Furniture. Kroehler Mfg. Co. Bed Davenport Suits. Gunn Furniture Co. Sectional Bookcases. G. I. Sellers Sons Kitchen Cabinet. Way Sagless Bed Springs. Aimco Lamps. Roper Gas Ranges, Pope-Gosser Co. China.

The Fountain Company

Complete House Furnishings.

Carriers to Eat Dinner at Home Christmas Day

The following statement by A. C. McDonald, postmaster, gives instructions as to the deliveries on Christmas day, etc.

"The windows will be open from 8 to 10 a. m.

"The city carriers will make their regular trip Christmas morning, returning to the postoffice at 11 o'clock, thus permitting them to get to their homes for their Christmas dinner with their families. This is an order from the postoffice department which has followed the "Mail Early" Campaign."

"The rural delivery carriers will not make a delivery on Christmas day.

"It is requested that the public refrain from calling the postoffice by telephone for the next five days except on the most urgent business. [illegible]

[illegible]

An electric leg to be permanently attached to ships' hulls to record the distances they travel has been invented by a former Russian naval officer living in England.

Armored, swiveled loopholes to be built into car doors thru which rifles can be inserted have been invented to enable railroad or postal employes to repel train bandits.

The New York Racket Store

Just a Few of the Many Things We Have

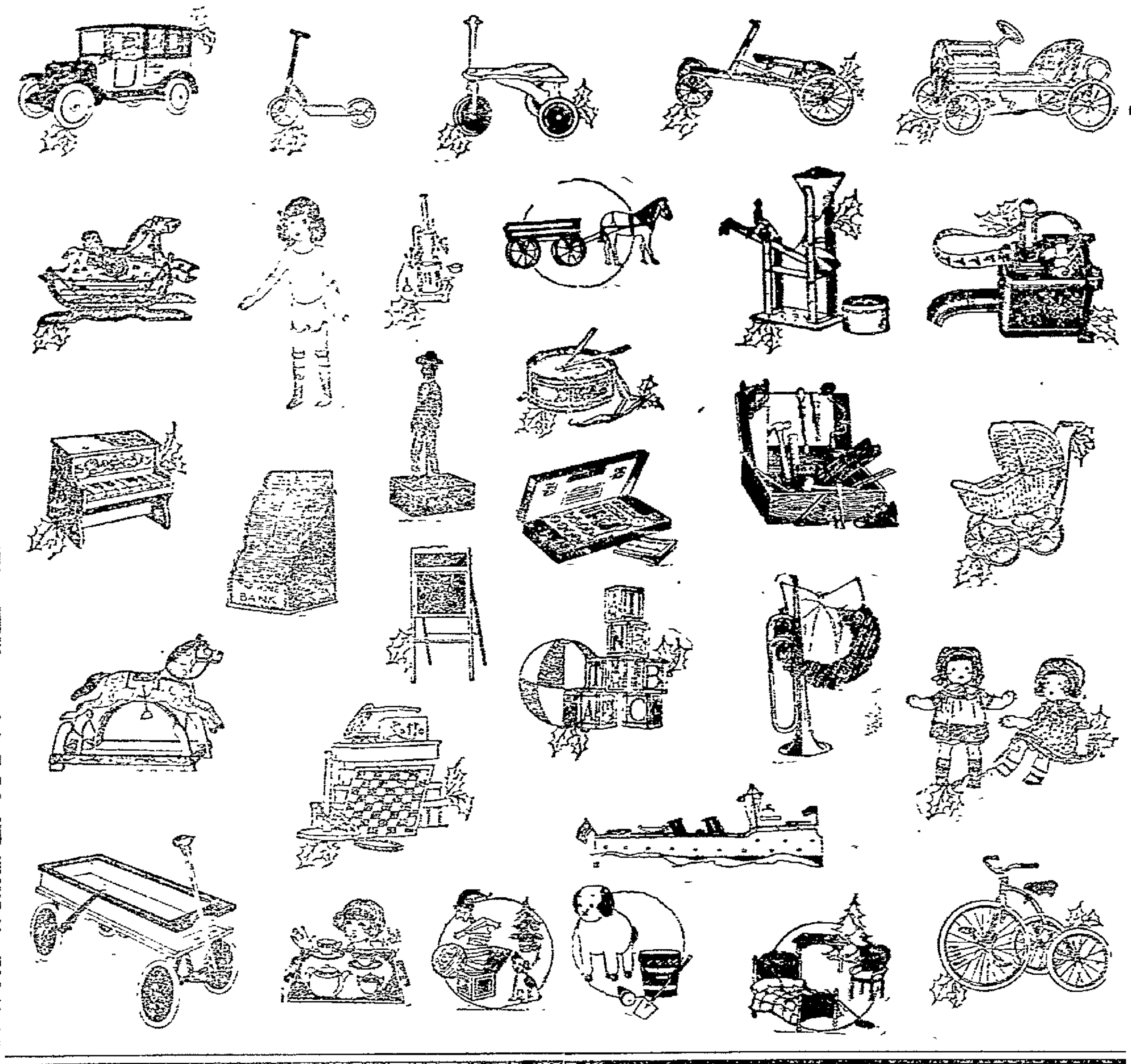

Letters to Santa Claus

West Lafayette, O

Dear Old Santa:

I am a little boy four years old, I want you to bring me a train of cars, a sled, gun and a violin and lots of candy, nuts and oranges and please don't forget my two little brothers, Joseph and Carl

HOWARD ETRLE CABOT.

Dear Santa

I am a little girl five years old I want you to bring me a dolly, a tricycle, some handkerchiefs and a Diana doll. Please don't forget my little sister cause she wasn't here last year. She wants a pate cake doll. Don't forget Lennett he might be here.

RHEA MAE CLARK

Dear Santa Claus

I am a little boy five years old I want a tricycle and a pair of [illegible] shoes and a automobile and some candy, nuts [illegible] all so please Santa don't forget me [illegible]

EUGENE BUSSARD.

[illegible]

Dear Santa

I am [illegible] and I want for Xmas [illegible] friend

[illegible]

Dear Santa

I am a little girl seven years old [illegible] some candy. [illegible]

MARY SIKKER.

[illegible]

Dear Old Santa

I am a little boy down in Frazeysburg. I want you to please bring me for Xmas a little horse, a little auto, a little coal bucket and little gum boots My sister Bonna Jean wants a dolly and a buggy for it. And Santa dear, don't forget my big brother Dwight, he wants a radio and books.

JUNIE AND BONNA JEAN JACKSON

Three and two years old.

REAL ESTATE TRANSFERS

Matilda Stewart to Belva Conklin, part lots 529, 530, City, $1.

Annie Markley et ux to Wm. B. Markley, lot 538, City, $1

J. H. Sneideker et ux to Emanuel Grace, 20 acres, Keene-tp, $1.

Adam J. Rice et ux to Ollie Johnson, part lot 56, City, $1

Chas. W. Belderman et ux to Nellie G. Thiel part lot 1919, City, $1

Russell C. Karr et ux to Chas. A. Ebert et ux lot 2699, City, $1

[illegible] Mikesell et ux to W. M. [illegible] 20.95 acres Jackson-tp, $1

[illegible] Baker et ux to McConnell [illegible], lot 1284 Tuscarawas-tp, $1

Dent Lydick to Lee O. Shaw et ux, 73 acres Oxford-tp, $1.

James Renfrew to Taylor M. [illegible], 90 acres, Tiverton-tp, [illegible]

[illegible] Taylor, trustee, to Kentucky Joint Stock Land Bank, 248 acres, Perry-tp, $[illegible]

Kentucky Joint Stock Land Bank [illegible] H. Dozer, 137.75 acres, Perry-tp, $[illegible]

[illegible] to trustees Perry-tp [illegible]

Harry Fox et ux to Geo. Miles, [illegible]

[illegible] Dec. 20 1924

[illegible] THRUSH, recorder

Oden Valley

[illegible] He began [illegible] April 18 [illegible] the boy's father [illegible] place for him in [illegible] school, and on [illegible] was sent the [illegible] for him. [illegible] helping his [illegible] February 16 and [illegible] of his ability other miners [illegible] the lad to make [illegible] after school [illegible] he wroked in [illegible] produced by the [illegible] him a wage equivalent [illegible] of his father and experienced miners.

GRANTED COMPENSATION

The industrial commission held that the boy, altho a minor and employed in violation of the law, was working the same as other miners and was furnished cars to load his coal in the same as others, and had been assigned to coal cutters like regular employes, and that even tho his earnings were placed in an envelope with his father's pay, he was an employe of the coal mining concern, and entitled to compensation.

The lad was paid $310.71 compensation due him, and twice monthly will receive vouchers for $37.50. Medical expenses incurred by his accident were paid by the state. Medical experts predict the boy will never recover from his injury, and will be permanently disabled for industrial purposes

Toys Repaired by Boy Scouts

Over 150 toys are repaired repainted and many already wrapped at the Boy Scout headquarters, which to the visitors looks like Santa Claus workshop. Many boys have been working after school each evening but with the closing of school for the holidays many new Scouts are expected to report Monday, Tuesday and Wednesday where work will go on all day under the direction of William Hoebnes of Troop 2. The toys will be all ready for distribution thru the Salvation Army Christmas eve.

Expect Zero in Georgia Tonight

ATLANTA, Ga., Dec. 20—This city will be in the grip of zero weather by dawn tomorrow, according to the local branch of the weather bureau, which added that the entire southeast would be shivering by that time in near-zero weather

Freezing weather will penetrate far into Florida, it was said and citrus groves are expected to suffer.

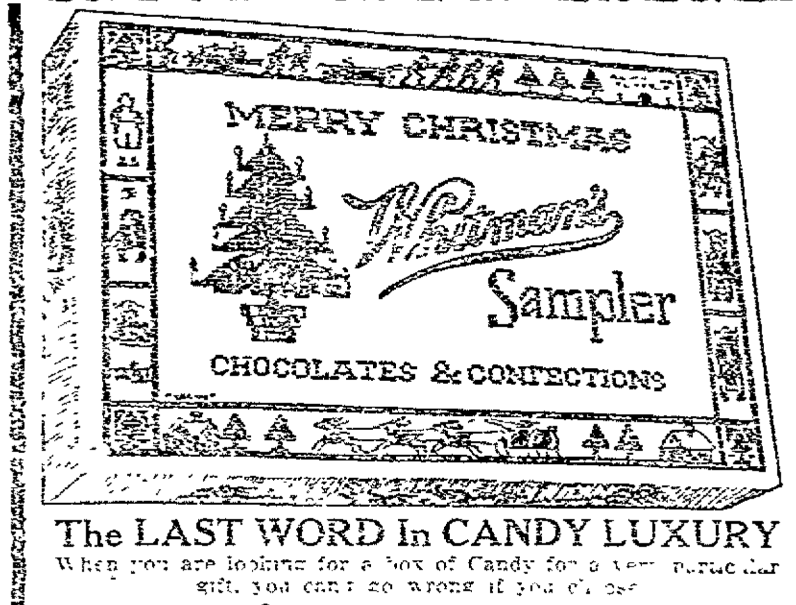

The LAST WORD In CANDY LUXURY

When you are looking for a box of Candy for a very particular gift, you can't go wrong if you choose

Whitman's

McMANUS & OWENS
DRUGGISTS.

LAST MINUTE SHOPPERS

Will find this the logical store to select Gifts for Women, Misses and Children.

Our stock has been replenished, and you'll find that this store offers for the last three days hundreds of items that will make practical and useful gifts.

JUST 3 DAYS TO SHOP.

THE GEM THE WOMAN'S STORE

NEWEST NOTES OF SCIENCE

The Latvian Cabinet has decided to use peat for fuel in all government institutions to save the country's wood.

A new farming implement strips rice from the stalks while standing, leaving the straw to be harvested separately.

Oil burners will be installed on the locomotives of Argentina's state owned railways, many of which use wood for fuel.

Seaweed is cultivated for human food only in Japan.

A rolling pin has been invented that can be used with one hand.

Argentina has 25 distilleries that produce alcohol from molasses.

Rubber checker boards have been invented that can be rolled for carrying.

Italy will hold a national educational exposition at Florence next spring.

Gripping claws at each end of a spring form a new connection for sewing machine belts.

English builders have copied the general lines of a whale in designing a speedy new motorboat.

To distribute the heat evenly and prevent a gas flame burning the center a new metal griddle has a hollow base.

STALIN DEFEATS TROTSKY, NOW RUSSIA'S REAL RULER

Conflict Ends with Defeat of Soviet War Chief—Trotsky Banished at Beginning of Year But Came Back and Renewed Fight—Stalin Now Dominates the Dictatorial Political Bureau; New Drift Towards Capitalism Probable Outcome

BY EUGENE J. YOUNG

NEW YORK, Dec. 20—Out of the darkness which lies over the course of events in Russia comes the news that Leon Trotsky—co-leader with Lenin in the Russian Communist revolution—has been disgraced and sentenced to banishment from Moscow. Word that reaches Berlin, Paris and other outlets of information tell of Stalin as the new master in Moscow, directing the campaign which has prevented Trotsky from using the army to prevent his deposition.

These items present the most important news that has come from Russia since Lenin was stricken with his fatal illness last year. They represent the conclusion of a long and bitter conflict for the successership in power. Trotsky has lost. Stalin emerges as the new boss of Russia. And Russia and the world are likely to be better off because of this event. Trotsky wanted to pursue the policy of world revolution by building up a Red economic machine and a Red army and using them to spread communism forcibly. Stalin has indicated he wishes to lead Russia gradually towards a system of modified communism which will permit traffic with the outside world.

Began While Lenin Was Dying

The conflict went on more than a year. It began when Lenin was dying. Trotsky and Stalin were the most forceful characters in the Political Bureau—the inner circle of nine—which decides the policies of the Communist party and rules Russia. Their struggle is one of the most remarkable episodes of the dramatic story of the Russian revolution.

Before Lenin was stricken he and Trotsky had fallen out and on one occasion Lenin found it necessary to denounce his colleague openly. They differed vitally over the future of the revolution. Trotsky, always a fanatic, wanted to carry on the propaganda with his army and force Russia to stick to the communistic program until it could be brot to success, no matter how much suffering might be caused or how many lives might be forfeited.

Lenin decided communism must make terms with the old "capitalistic" system and, if it were to win at all, must do so thru gradual evolution. He adopted the new economic system, which allowed for private enterprise and for trade with the world. He rooted out scores of thousands of lazy and inefficient agitators from the government and factories, put practical men in charge of industry, allowed private commerce and manufacture and invited foreign capital.

Trotsky's Reign of Terror

Trotsky (who has been likened to William J. Bryan as the fundamentalist of the revolution) opposed such compromise. When Lenin was stricken he set out to seize the dictatorship and upset the new order. He instituted a reign of terror. Jails were filled, private traders were punished, the peasants were disciplined harshly, the churches invaded again and finally the world was horrified by the execution of the Catholic Vicar-General of Petrograd.

For a time it seemed as tho nobody dared to stand up against Trotsky, and his apparent belief that he was master of the situation caused him to make a fatal tactical error. He wanted to rid himself of the political bureau, in which Kameneff, his brother-in-law, Zinovieff, head of the Third International, and Stalin, chief of the bureau of the federated republics, were other leading spirits. So he started a propaganda in the army and the communist party for a re-organization, attacking his colleagues and appealing particularly to the younger element to override the old "machine."

This action brot into the open against him a man who was not afraid of him and who had the political audacity and capacity to defeat him. It was Stalin. Kameneff, Zinovieff and other talkers are more in the public eye but Stalin is the real power.

Lenin Had Named Him "Steel"

Born Ivan Jugashvili, this man had been renamed by Lenin with the Russian equivalent for "Steel." Lenin had found him a strong, silent councillor who could not be pierced by any disloyalty, discouragement or fear and had implicitly trusted him. He had begun his career as a revolutionary in Georgia, the Caucasus, had seen fighting in revolutionary outbreaks, had been exiled to Siberia and had undergone many hardships in promoting the revolution of 1917.

To him Lenin entrusted some of the most difficult political tasks. One was the senior secretaryship of the central committee of the Soviet, an office which called for high organizing and diplomatic ability in keeping the various elements of the party satisfied and in line. Several others had been tried in the post but were unsuccessful. Stalin organized the party compactly and his work is largely responsible for the failure of enemies of the Soviet to break it.

He was advanced later to the post of chief commisar of nationalities, where he had to grapple with the gigantic task of drawing together the divergent peoples who make up Russia. He again succeeded. He evolved the Soviet Federated Republic, in which the various nations were given autonomy but placed rigidly under the central authority, and this system has almost ended the serious revolts which marked the early years of communism.

Thus Stalin had made himself the head of a great political machine and had the means of setting up a counter propaganda against Trotsky. He carried this movement right into the army, where he shrewdly played on the prejudice against Trotsky's race. When the showdown came, first on voting within the party and then within the party Conference, Trotsky was overwhelmingly outvoted.

Trotsky Returns to the Fight

After being censured by the party, Trotsky was banished to the Caucasus for two months, the world beinng told he was ill, and was informed he would be permitted to return only on promise not to repeat his offenses. In April he was back again.

Meanwhile a curious turn had come in the feeling at Moscow. Britain, believing the Soviet had turned a new leaf and would play fair with other nations, had extended conditional recognition. It was generally expected this action would have a sobering effect on the communists. Instead it was hailed as a great victory for their principles. The "greatest capitalistic nation" had been compelled to sue for friendship. World revolution was on the way.

Trotsky skillfully played on this sentiment. He proclaimed the Russian army would carry on its work. He insisted on return to the old Communism and he and his followers caused a campaign against the private business which had sprung up and flourished.

Again he felt he had a chance to seize full power and he again set loose a campaign against the "old guard". They found he had entrenched his followers in the army so there was danger of a military coup. He had stirred up the younger element in the party. He let loose a book he had written while in exile in the Caucasus in which he attacked various members of the political bureau as cowards, skulkers or compromisers in the critical days of the revolution.

Secret Police Balk Him

Stalin and the "Old Guard", however, were not caught unprepared. Trotsky had the support of some of the troops he had been able to move to strategic positions, but Stalin had the secret police. He also had his own adherents in the high commands of the army. Between these two forces he felt able, as reported by Arno Dosch-Fleurot, Paris correspondent of the New York World, "to prevent any Napoleonic move on the part of Trotsky." The latter was put under effective surveillance, so it would be impossible for him to direct a coup.

Then the Stalin forces let loose on him a flood of denunciation in the organs of the Soviet while rigidly censoring any defense. Stalin went so far as to charge that Trotsky had played no decisive part in the revolution, but had always been looked on by the real revolutionaries as a newcomer and an upstart.

The great Stalin political machine was set in motion to crush Trotsky. The Moscow organization demanded "resolute measures" against him and other local organizations followed suit. His fate at this moment is obscure but he has been banished from Moscow again and it seems evident he has come to the end of his career.

Moderation May Be the Policy

There are signs that the full ascendancy of Stalin and his group will mean a return to the moderate policy which Lenin inaugurated.

Rykoff, president of the council of commissars, told the Federal Trades Union Congress in November the government had "bent the stick too far back in combatting private trade." He urged that the government "trusts" withdraw from trade and confine themselves to industrial management and that private capital be encouraged to engage in trade under careful supervision.

The Supreme Economic Council has passed a resolution saying the present industrial problem can only be solved by the full and active support of technical specialists, those despised men of practical learning who have been subjected to so many wrongs and boycotts. Such technicians are going into the shops under conditions which will make it possible for them to make some success for themselves as well as the government.

If industry can be saved from the ruinous policy which has practically wrecked it, and if transportation can be restored, then the Soviet will again begin to reach out into the world for trade and capital. And we shall probably see, in this process, some marked changes in the communist system.

Copyright, 1924, by Eugene J. Young.

NEWEST NOTES OF SCIENCE

To save baggage from rough handling in railroad stations an inventor has patented a trunk carrying on its top revolving platforms on which heavy pieces can be placed and turned in any direction.

Obtaining more than 1,000,000 horsepower from hydroelectric plants, France is building others that will furnish more than 455,000 horsepower and has plants of more than 5,000,000 horsepower projected.

That the material he has invented for airplanes is so nearly transparent that they are practically invisible in flight is claimed by an Englishman.

Improved Art Dentures

IMPROVED ART DENTURES are not the ordinary False Teeth or the Common Store Teeth kind. They are a decided Improvement over these and as a substitute for Nature's Own are fast gaining recognition because of their True-To-Nature Appearances, Practicability and Durability along with Dependable Service. Special courses of instruction and twenty-one years of experience have enabled me to make these Dentures equal to any at any price. To insure the Comfort you have been longing for, acquaint yourself with Improved Art Dentures and enjoy the satisfaction of knowing that you possess the best that money can buy and at prices you can afford to pay. Novocain properly applied makes Extracting and other Dental Work positively painless.

DR. W. R. DAVIS

Where Gifts for Men Are Best Selected

LET us briefly state our case: A Man's Store the year 'round, we are naturally a superior store for Men's and Boys' Gifts.

A Few Suggestions

BATH ROBES
NECKWEAR
HANDKERCHIEFS
SUSPENDERS
BOYS' SWEATERS
MEN'S SWEATERS
CUFF BUTTONS
SHIRTS
Silk, Silk Stripe and Wool.

SMOKING JACKETS
MUFFLERS
BELTS
HOSIERY
PAJAMAS
POCKET BOOKS
WATCH CHAINS
GLOVES
Dress and Fur Lined Gloves.

MEN'S AND YOUNG MEN'S OVERCOATS, $15 to $35

MEN'S AND YOUNG MEN'S SUITS, $15 to $35

B. C. SENTER

"A Little Further Down But It Pays To Walk."

A Beautiful Christmas Gift.

Most Acceptable to Every Housekeeper

MAKE MOTHER OR WIFE HAPPY THE WHOLE YEAR THROUGH

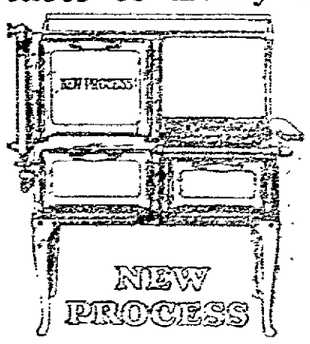

READY TO USE THREE TIMES A DAY OR THREE HUNDRED AND SIXTY-FIVE DAYS EACH YEAR

When You Do Your Christmas Shopping Come in and See

NEW PROCESS GAS RANGE

Equipped with LORAIN Oven Heat Regulator.

With the Lorain Oven Heat Regulator you can put an entire meal of meats, vegetables and a desert in the oven at noon and cook it until you want to serve it at night without any watching or fear that it will burn. This saves you about one-third of your gas bill each month and many hours in the kitchen.

WE HAVE MANY STYLES AND SIZES OF THIS REMARKABLE RANGE Our prices includes delivery, installation and adjustment by experienced gas men. If desired Stoves will be delivered Xmas morning.

ASK ABOUT OUR EASY PAYMENT PLAN

THE GAS CO.

CORNER SIXTH AND WALNUT PHONE 1037

THE COSHOCTON TRIBUNE and TIMES - AGE

Entered as second class matter at the postoffice at Coshocton, Ohio. Published each evening and Sunday morning by The Tribune Company.

RATES OF SUBSCRIPTION
In City, By Carrier Four Weeks
Per Week ... Nine Weeks
Per Year ... Six Months
By Mail
One Week ... 15 One Year

ROBERT E. WARD, INC. Member Audit Bureau of Circulation. Select List of Ohio Daily Papers. Ohio Associated Dailies
Foreign Advertising Manager
Eastern Office Western Office
Brunswick Bldg. Mallers Bldg.
5th Fifth Ave., 5 S. Wabash Ave.,
New York. Chicago.

FULL I. N. S. DAILY PRESS REPORT

Articles for Peoples Forum Limited to 600 Words

"Is There A Santa Claus?"

SEVERAL TIMES in the past we have published at this time of year The New York Sun's famous editorial. "Is There A Santa Claus?" And for the blessed assurance it gives to childhood we shall in all probability print it many times more as the wondrous season makes its annual round.

Here it is again coupled with our profound thanks to the unknown editorial writer who has embodied for all time a truth so self-evident and in that so clear and language so choice and convincing:

We take pleasure in answering at once and thus prominently the communication below, expressing at the same time our great gratification that its faithful author is numbered among the friends of the Sun:

Dear Editor: I am 8 years old. Some of my little friends say there is no Santa Claus. Papa says, "If you see it in the Sun, it's so." Please tell me the truth; is there a Santa Claus?
115 West Ninety-fifth street. VIRGINIA O'HANLON.

Virginia, your little friends are wrong. They have been affected by the skepticism of a skeptical age. They do not believe except they see. They think that nothing can be which is not comprehensive by their little minds. All minds, Virginia, whether they be men's or children's, are little. In this great universe of ours man is a mere insect, an ant, in his intellect, as compared with the boundless world about him, as measured by the intelligence capable of grasping the whole of truth and knowledge.

Yes, Virginia, there is a Santa Claus. He exists as certainly as love and generosity and devotion exist; and you know that they abound and give to our life its highest beauty and joy. Alas! how dreary would be the world if there were no Santa Claus! It would be as dreary as if there were no Virginias. There would be no childlike faith then, no poetry, no romance, to make tolerable this existence. We should have no enjoyment, except in sense and sight. The eternal light with which childhood fills the world would be extinguished.

Not believe in Santa Claus! You might as well not believe in fairies! You might get your papa to hire men to watch in all the chimneys on Christmas eve to catch Santa Claus, but even if they did not see Santa Claus coming down, what would that prove? Nobody sees Santa Claus, but that is no sign that there is no Santa Claus. The most real things in the world are those that neither children nor men can see. Did you ever see fairies dancing on the lawn? Of course not; but that's no proof that they are not there. Nobody can conceive or imagine all the wonders there are unseen and unseeable in the world.

You may tear apart the baby's rattle and see what makes the noise inside, but there is a veil covering the unseen world which not the strongest man, nor even the united strength of all the strongest men that ever lived, could tear apart. Only faith, fancy, poetry, love, romance, can push aside that curtain and view and picture the supernal beauty and glory beyond. Is it all real? Ah, Virginia, in all this world there is nothing else real and abiding.

No Santa Claus! Thank God! he lives, and he lives forever. A thousand years from now, Virginia; nay, ten times ten thousand years from now, he will continue to make glad the hearts of children.

Confessions Of A Jingo

THE scorn of the military-minded for those whom they contemptuously describe as "pacifists" has never been quite so withering as in these days of groping toward the methods of peace. There is nothing so vicious about a "pacifist." A reasonable pacifist is one who would substitute the methods of adjudication for those of force in the settlement of the quarrels of nations. These constitute the vast majority. There are some, too good for this world, who would not fight in self-defense, or maintain an army and navy of sufficient proportions for the purpose. These are the only kind of "pacifists" that the militarists recognize.

There has been some confusion as to just what "preparedness" means to the jingoes. These are prone to so hide their real meaning in the folds of the flag as to conceal it.

But, thanks to Admiral Fiske, our most courageous jingo, we are no longer in doubt as to the meaning and ideals of those who play most contemptuously with the word "pacifist." Asked what country he considers the most intelligent, he says:

"Germany, especially in all matters relating to war; and war, after all, is the great show-down."

Thus, the nearer we approach in policies, principles and "preparedness" the Germany of pre-war days, the more "intelligent" we will be. And the proof, we take it, is to be found in the present happy state of the German people.

Competitive Armament

WHATEVER may have been the purpose intended, recent agitation in favor of creating a stronger navy is having its inevitable effect. There is a feeling in several foreign capitals that this country does not intend to conform to disarmament policies agreed on three years ago at Washington. President Coolidge has made it plain that he was disturbed by what amounts to a revival of jingoism, so much so that he may decide to send a special message to congress. The government will, of course, keep the pledge made to other powers as to capital ship tonnage. Not to do so would be to invite a new race in armament with a growth of suspicion and impairment of world friendship.

The President set out the rule that should guide in his annual message on December 3. "We have," he said, "been constantly besought to engage in competitive armaments." He also said that "frequent reports will reach us of the magnitude of the military equipment of other nations." Within the last few days there have been navy department disclosures of an immense amount of naval construction by Japan the building being of craft not limited by the Washington conference. Last week William B. Shearer, a naval expert and inventor, charged Japan with considering a great foreign war. The American navy, he said, was woefully weak. Mr. Coolidge's advice in his message was this:

We shall do well to be little impressed by such reports or such actions. Any nation undertaking to maintain a military establishment with aggressive and imperialistic designs will find itself severely handicapped in the economic development of the world. I believe thoroly in the army and the navy, in adequate defense and preparation. But I am opposed to any policy of competition in building and maintaining land or sea armaments.

Perhaps more scout cruisers, submarines, destroyers and aircraft carriers are vital to the navy, as Secretary Wilbur has set out in a program submitted to Representative French, chairman of the house subcommittee on naval appropriations. It is to be remembered, however, that navy needs were considered at length by the President and others before budget estimates were sent to congress and that allowances recommended are regarded as ample for the next fiscal year. If the hope in certain circles is to have the budget disregarded and larger appropriations authorized, this country's influence in well considered movements looking toward continued world peace is certain to be weakened. The President has said:

Our country has definitely relinquished the old standard of dealing with other countries by terror and force and is definitely committed to the new standard of dealing with them thru friendship and understanding. This new policy should be constantly kept in mind by the guiding forces of the army and navy, by the congress and by the country at large. I believe it holds a promise of great benefit to humanity. I shall resist any attempt to resort to the old methods and the old standards.

That is a true statement of the temper and spirit of the people. Within the last week Secretary Hughes made public a note in which this government accepted an invitation from the league of nations to participate in a proposed international conference next year at Geneva to consider traffic in arms, munitions and implements of war. Plans also are under way for a world meeting not later than 1926 to discuss further naval disarmament and a beginning of land disarmament. In the meantime, as the President says, the navy must be kept adequate, but jingoistic utterances are not wanted.

LAWRENCE'S LETTER

COPYRIGHT, 1924, BY DAVID LAWRENCE

Resolution in Congress Offending Japan Gives President Coolidge and Secretary of State Deep Concern

WASHINGTON, Dec. 20. — The same old story—shall congress or the executive conduct the foreign relations of the United States—has cropped out anew.

Having offered Japan by restrictive legislation last summer, congress is again the scene of debate, the effect of which it is anticipated will not help relations between Washington and Tokio, and may, on the other hand, make even more difficult the burden on the president and secretary of state in keeping official intercourse with Japan on a friendly basis.

It all started thru the clamor for a bigger navy, but it was intensified by the isolated action of Representative Britten of Illinois, Republican, a ranking member of the naval committee, who asked the house of representatives to adopt a resolution authorizing the president to call on the "white nations bordering on the Pacific" to confer on defensive measures.

Mr. Britten's idea doesn't represent the sentiment of congress, but when cabled to Japan explanations are not always made of the exact importance of each resolution. Coming as it does at the same time that the clamor is for a larger navy and when the American navy is planning maneuvers in the Pacific, the Britten resolution annoyed the department of state to the extreme.

The President has just started a campaign of denial thru the press hoping that the jingoes would be squelched. But he had hardly finished that when the resolution to get up a conference of the nations bordering on the Pacific was launched at a banquet of representatives of the chamber of commerce of Pacific coast states and representatives in congress from the coast.

Several of the Pacific coast members, including Chairman Johnson of Washington, of the house immigration committee, are insisting that the Britten resolution is unwise and that it does not represent the true sentiment of the people of the United States who live in the Pacific coast region.

But some of the damage has been done and the executive branch of the government realizes it so much that Secretary Hughes broke a precedent in the last 24 hours by commenting officially on the appointment by Japan of a new ambassador. He took occasion to speak in complimentary terms of the new envoy and Japan knows that his purpose was to allay any ill feeling that might have been caused by the recent anti-Japanese agitations and the implications of the talk about a greater navy.

The executive branch of the government feels that if the two governments are left alone and public opinion is not inflamed by untoward incidents or provocative action in the legislatures of either country the relations between Japan and the United States will be improved and a way ultimately will be found to remove the causes of the present irritation.

Meanwhile the American government is endeavoring to do all in its power to convince the Japanese people that there is no hostility on this side of the Pacific. Altho Washington cannot influence the states, it would be most gratifying to the administration here if some demonstration of friendship came from the Pacific coast people to offset the impression conveyed by the Britten resolution which purported to represent Pacific coast opinion.

New York Day-by-Day

By O. O. McINTYRE

NEW YORK, Dec. 20.—We hear much [illegible] of struggling genius [illegible] at the [illegible] in New York [illegible] there is no city in the world where so many sudden wind-falls [illegible] talent as here.

Not many months ago a rich New Yorker stumbled upon an [illegible] that he [illegible] had [illegible]. He arranged for his [illegible] and then selected a [illegible] writer and a sculptor for a share in the profits.

He advanced them money to buy the stocks and permitted them to repay him in dividends. They are now assured of incomes of $15,000 a year and will be able to study abroad, live in comfort and do the things they desire to do free of poverty's restraint.

There are any number of women in New York who have several young girls in Europe studying music and painting at their expense. These proteges come always from tenement homes of drudgery.

Just a year ago a penniless youth named Schwartz was found in a skylight room in the Chelsea district. He went forth to Rome with the Tiffany prize to pursue his studies in [illegible]. He might have remained at the [illegible] roads all his life in obscurity.

There are men and women of wealth who comb the Greenwich Village garrets for sparks of genius. Their ego is flattered by giving them a chance and afterward pointing to them as "My protege." Six violinists of renown have been made famous in this manner.

When the Prince of Wales visited America last summer he danced several times at a Long Island house party with a beautiful educated young lady who eight years before that time was playing hop scotch on the East Side pavements with slum children. A Lady Bountiful was attracted to her and her future was secure.

For many months he has been sitting in an invalid's chair off Broadway with a sign hanging about his neck reading "I Am An Invalid." He has the pale languor of one who has suffered. I talked to him. He is one of those scorched in the White Way's consuming flame. He had money and went the pace and wrecked his health. Hundreds had passed him, he said, who were his companions in carousing days and nights when he paid all of the checks. "But they don't recognize me now," he added.

It is said that a certain smart dressmaking establishment is really a camouflaged dope parlor and that the long line of limousines do not empty fashionably dressed buyers of gowns but drug addicts. Outside it has the appearance of these residences converted to salons in the dressmaking district. There is a large reception room, marble stairways and chandeliers dripping with cut glass. There are mannequins, too, and a display of many smart gowns and millinery. It is said, however, that the initiated merely make a gesture of buying there and when the coast is clear take a tiny elevator to the top floor where there are opium layouts and all the other accessories of the "dopes."

Dinty Moore's cafe is near the Globe theatre. It is the haunt of chorus ladies, race track followers and the sports element of Broadway. There is no show but in my opinion it is one of the world's best eating places and I have lifted the napkin in some of the most famous here and abroad. Until one has partaken of Dinty's rice pudding with currants and heavy thick cream he has not eaten. And if this is a blurb for Dinty he deserves it. Good food is entirely too rare here.

I was interested to see what price a manicure girl would charge a one armed young man in a barber shop. But he forestalled me. Evidently he was a steady patron. He said good naturedly, "You've got a nerve charging me full price for a manicure especially when I get a manicure every day."

ABE MARTIN

Copyrighted John Dille Co.

[illegible] got so children are [illegible] any more. [illegible] that discovered that a [illegible] only lasts seven years must have been in jail, or lived with his wife's folks.

JOLLIER

Learning to skate causes many a man's downfall.

Think of the money we save every winter on fly-swatters!

There is more parking space around a library than around a movie.

Paris says spring nighties will be short. Maybe that's so they will match Pullman blankets.

Two nice things about radio sermons are: No collections, and on getting sleepy you can turn a switch.

The capitol at Washington covers 362,000 square feet and no telling how many square heads.

California has a baseball college. Difference between it and some other colleges is not so much.

The man with money to burn has a hot time.

Time, tide and trains wait for no man.

Many a man who is a good shot in this world hopes he will miss fire in the next.

A man gets into trouble marrying two wives. Some get into trouble marrying one.

A high school paper claims flappers are a necessity. Necessity, we add, knows no law.

TEN YEARS AGO TODAY

From The Tribune Files

VIENNA, Dec. 20—Western Galacia is now free of Russians, according to an official statement issued by the war office tonight. During the operations of the past several days, it is said that the Czar's forces have been driven back in a rout by the Austrians, who captured 26,000 prisoners and inflicted terrible losses on the invaders.

Following a ten days' illness from pneumonia, Alfred Seese, a former Coshocton-co resident, died at his home in Lawndale, near Akron, Friday.

Marion Butler, aged 81, died at the home of his son on South Sixth-st Saturday evening.

Mrs Harriett Miller, aged 77, died at the home of her son, William B. Miller, on Main-st Saturday morning.

A daughter was born Saturday to Mr and Mrs Frank Mowrey at their home on Mulberry-st.

WITTICISMS BY OHIO EDITORS

Compiled By I. N. S.

A man may not want the world to know what income tax he pays, even the convinced it is too much.—Marion Star.

General Pershing believes the nation should have a more adequate air force. But not in congress, general.—Cincinnati Times-Star.

It is stated that Russia has gone wet. It would seem that is her usual condition.—Newark American Tribune.

If snow looks good to you, then you are still alive and not ready for Florida.—Urbana Democrat.

The giant photographic telescope at the Dominion astrophysical observatory at Victoria, B. C., weighs 40 tons.

People's Forum

All communications for The Forum, as an evidence of good faith and as a protection to the paper, must bear the signatures of the authors. If a writer requests that his name be omitted in publication the request will be granted, but unless the original manuscript bears the name of the author it will not be published. Manuscripts that are to be returned must be accompanied by sufficient postage.

Santa Claus Headquarters.

Well, children, I will soon be here.
For Christmas time is very near.
Hang up your stockings good and high
For down the chimney I'll make a try.

Go to bed early and shut your eyes tight
For I will be around and see you every night;
You will not be allowed to even peep,
As I expect you to be asleep.

Do not lie awake even if you could
For I only visit those who are good;
Do not quarrel with little girls and boys,
For those who do will get no toys.

If you expect to see me Wednesday night,
I expect you to behave just about right.
If you will drop me a line or two
I will know what to expect of you.

A FRIEND OF THE KIDS.

Smiles

First Student—"Where did you get your Cauliflower ears—fighting?"

Second Ditto — "No, trying to hear broadcasting concerts on a crystal set."

"You know John put his arms around me five times last night."
"Some arm."

"Isn't it strange that some fish are flat and yet so many aren't?"
"Well, mum these 'ere waters are so shallow that fishes are bound to grow flat or else they'd get their backs sunburnt."
—Red and Black.

HIS STILL WAS STILL WORKING

George was a farmer and not a sailor. Yet he came down the street, tacking from side to side in an earnest endeavor to make the Home Port safely. On one tack he ran into his clergyman.

"Well, George," he said kindly, "I see you are on your way home. Still working?"

"Yeshir," replied George. "I was jusht down tryin' her out."

A TRUCK DRIVER

If the several thousand truck drivers in Ohio are not in too much of a hurry to read as they run they will find excellent humor of not [illegible] in this paragraph, reprinted from the [illegible] Times Ohio's [illegible]:

[illegible] the speaker [illegible] to [illegible] delay [illegible] course. All who crossed his path did so at their own peril. What would you call such a man?" "A truck driver," shouted a voice from the audience."

Paste it on the windshields—if any remain unbroken after crashing thru crossing gates, traffic lanes and boulevard stops—Akron Beacon Journal.

Massachusetts bay colonists in 1628 were each furnished with a pair of sheets.

The Daily Cross Word Puzzle

By RICHARD H. TINGLEY

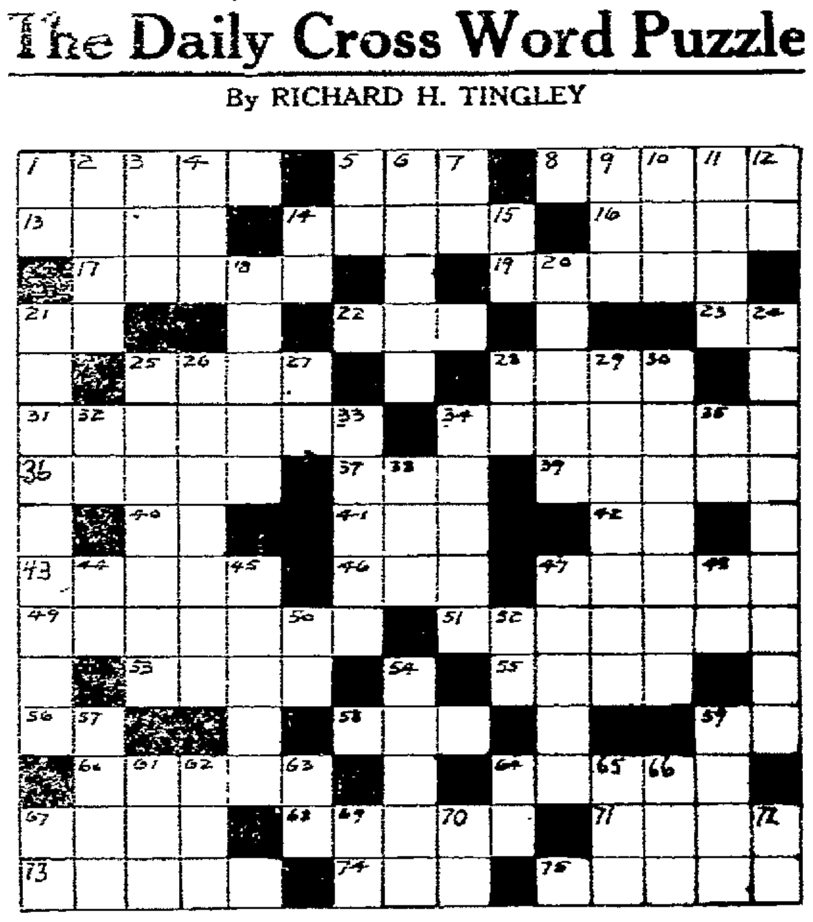

Horizontal

1—Available property
5—Social gathering
8—Open sore
13—To regard
14—Wealth
16—To gain
17—Dove
19—Musical drama
21—God of the midday sun
22—Verily
23—Musical note
25—Foundation
28—The basis of salt
31—Gracefully slender
34—Tower on Mohammedan mosques
36—Artificially generated grains
37—Goddess of mischief
39—Since
40—Chemical symbol for silicon
41—Revolutionary
42—To have existence
43—Animals of a certain color
45—Rumanian coins. 19.3 cents each
47—Eagle's nest
49—A valuable basic metal (poss)
51—Confections
53—School (slang)
55—Not so good; not so bad
56—What?
58—Shaped like a Y
59—Bone
60—Collars used on draft animals
64—One of the twelve apostles
67—Projecting spike of a shield
68—Vertical
71—Part of the body
73—A plant with spicy seeds
74—Printer's measure
75—Metallic musical instruments
24—Holds attention
25—Species of fir tree (pl.)
26—Potent affecting radiant energy
27—The (Spanish)
28—Musical note
29—Lounges or sofas
30—The anatomy of the arteries
32—God of the Midday Sun
33—Members of the British nobility
34—A plant of the bean family
35—An interrogation
38—Golf term
44—Opening into the interior of an organ
45—Gracious
47—Positive terminal of an electric current, opposite to cathode
48—That is
50—Mountain (abbr)
52—Like
54—Woody tissue of plants
57—Religious song
59—Spoken
61—Japanese sash
62—Island in the Grecian archipelago
63—Apart (prefix)
64—Half a quart (abbr)
65—Word of particularization as opposed to generalization
66—Elongated fish
67—Under age (abbr)
69—In regard to—
70—Chemical symbol for caesium
72—Days' sight (abbr)

Vertical

1—In the Year of Our Lord
2—A bristle
3—Large body of water
4—Australian bird
5—To take place
6—Fresco used by artists
7—Half an em
8—Sheltered side
9—Vehicle
10—Periods of time
11—Royal navy (abbr)
12—[illegible]
15—In this manner
18—[illegible]
[illegible]
20—Nonsense

The solution will appear tomorrow.

Solution of yesterday's puzzle.

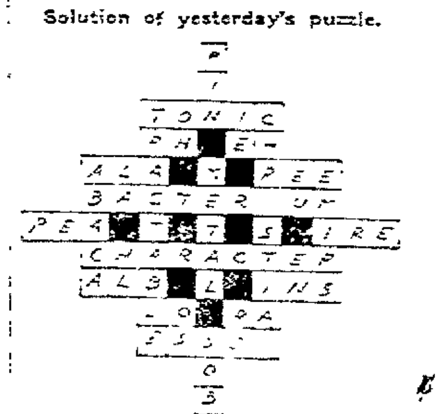

Copyright 1924 by The McClure Newspaper Syndicate

BREAD vs. PASTRY

Two flours are necessary where people want bread and pastry. For bread the flour must be granular, strong, making a stiff dough, and subjected to fermentation for several hours, making the whole mass uniform. On the other hand pastry products are made from a soft flour, a thin batter, no fermentation process required.

White Lily Flour will produce your bread and our Early Riser Flour, your pastry. They are both good flours, but made for different purposes.

The Hanley Milling Company

THERE IS NEWS FOR YOU ON THE CLASS PAGE

GIVE ELECTRICAL GIFTS

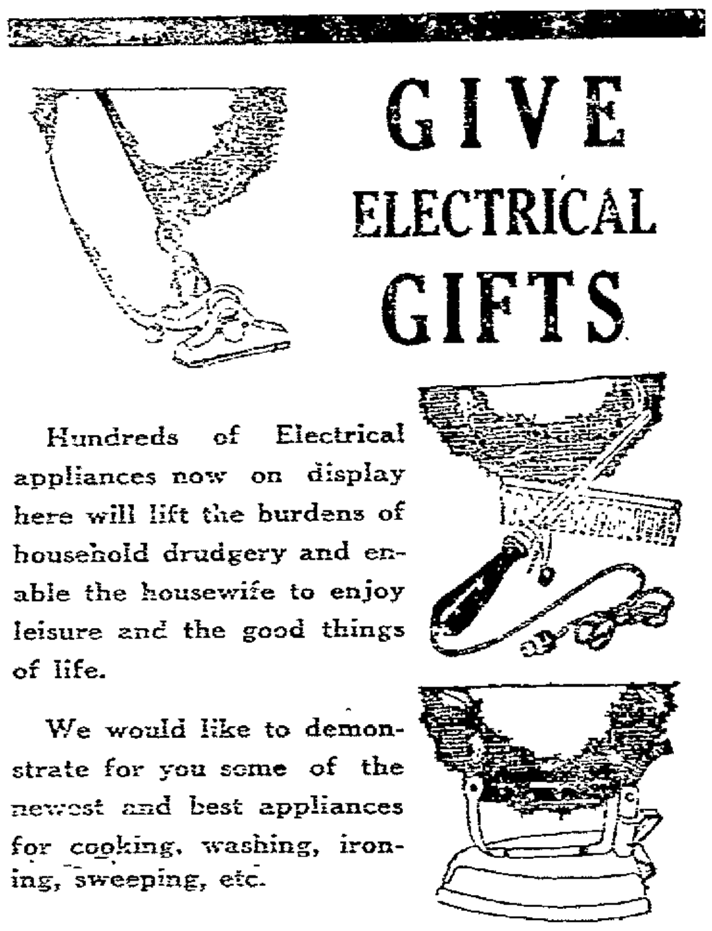

Hundreds of Electrical appliances now on display here will lift the burdens of household drudgery and enable the housewife to enjoy leisure and the good things of life.

We would like to demonstrate for you some of the newest and best appliances for cooking, washing, ironing, sweeping, etc.

THOMAS ELECTRIC CO.

PHONE 401 (WIRING & FIXTURES) ROSCOE, O.

STIFF GAME IN PROSPECT FOR MONDAY

Millersburg Duck Club Team Coming Here Monday Evening Has Stars in Line-up

The Holmes-co basketball quintet is expected to be stiff opposition for the Coshocton Independents when the two teams mix it at Central gym, Monday evening at 8.15 o'clock.

The Millersburg Duck Club aggregation is composed of ex-college and ex-high school basketball stars. The personel of the squad is as follows: Jordan, Hickler P. Snyder, Allison, Shepler, Maxwell, Snyder, Nowels and Ducommon.

Likely the same line-up that took a warm game from the speedy Mansfield News team, will take the floor Monday evening against the neighboring county basketers.

Coshocton has already disposed of two of her opponents, the Newark Hi-Y club and the Mansfield News team, in good manner and expect to add another win to the column after Monday's tilt.

No word has been received from Bob Shea to date, it was learned. Should Shea happen to be here for the set-to he will take his usual place at forward position. If the star does not show up the line-up will probably remain the same as last Monday night.

Following is the probable line-up:

Millersburg		Coshocton
Jordan	F	Herron
Hickler	F	Squire
Shepler	C	Stevens
Maxwell	G	Jenkins
Snyder	G	Thornsley

Subs: Blum, P. Snyder, Allison, Nowels and Ducommon; Coshocton, Bretzius and Hunt.

Telegrapher on Trial as Girl's Slayer.

C. A. Roark, Detroit telegrapher, is on trial for his life as the alleged slayer of pretty Miss Vena Moore, who was employed in the same office. Roark has maintained complete silence concerning the tragedy. His young wife is prostrated, but hopes he will be absolved.

Planes Menace Wild Game Life

WASHINGTON, Dec. 20—The terrifying effect of airplanes upon fowl is so great that if any general use should be made of them in hunting, the result would be exceedingly disastrous, according to the Biological Survey of the Department of Agriculture. Probably no other single method of pursuit of wild ducks and other game birds could parallel their deadly effect in reducing the number of wild fowl.

It is for this reason that the Biological Survey has called upon all sportsmen and conservationists interested in the maintenance of this country's supply of wild fowl to gather and forward to it in Washington accurate information concerning such violations of law.

"This co-operation will be of the greatest practical value in helping to conserve our wild-fowl supply, and, owing to the small number of game wardens, who must cover a vast territory, is much needed," said E. W. Nelson, chief biologist of the department of agriculture.

Since the federal law against airplane hunting became effective 19 cases have been reported, 6 of them having been reported during the past year. There have been 8 convictions in all and 8 cases remain undisposed of. In 2 cases true bills were not returned and only one case was dismissed.

Our Judgment Didn't Build This Business

--- other folk's judgment did it!

TAKE time to shop around—see other prices and values—it's the staisfaction of knowing you've bought the best for less we want you to experience this Christmas. —RENNER.

RENNER **DIAMONDS**

CHRISTMAS Morning make Santa Claus a Welcome Visitor. It's sensible giving and a "rainy day" security that's a "first cousin" to Uncle Sam's Dollar.

$18.00 to $500

An **EMBLEM RING**

MAKES A GIFT OF DAILY RECOLLECTION! Heavy, hand carved SOLID GOLD—any society—

$6 to $25

White and Green Gold **CUFF LINKS**

A "man's link" that won't bend—they wear and last a life-time.

$1.00 too $20.00

There's Years of Satisfaction Ahead of This Timepiece!

Proud to Give

And She'll Be Proud to Get It — THIS BEAUTIFUL —

Wrist Watch

IN a fine, hand engraved case of White Gold—the very newest, rectangular shape with a fully jeweled movement — if big choice means anything look here before making up your mind—

$12.50 to $75.00

For Her— MESH BAGS

A brand new pattern, hand soldered links and heavily plated, well made.

$6.00 and up

A Dress Up Bag at An Every Day Price!

This 26-Piece Chest —Of— **CHRISTMAS SILVER**

Is Offered as the Biggest Value of the Holiday Season

'1847' ROGERS

HERE'S the "Hallmark" of quality and style—no jeweler ever offered a better price on this standard of table ware.

$22.60 COMPLETE!

This Gift Expresses Itself! It's a Man's Best Reference For a Bigger Job—

17-Jewel Master **ILLINOIS WATCH**

WITH a case of White or Green Gold—plain or engraved styles to select from — this is a Watch for go-getters and priced to convince you of a fair and above-board policy—

$32.50

We will hold any article you select till Christmas on a small deposit.

Renner's SQUARE DEAL JEWELERS "SINCE 1917" COLUMBIA PHONOGRAPHS AND RECORDS.

Flowers You Choose Here Say the

"MERRIEST CHRISTMAS"

Roses de Luxe from our own Rose Houses. Fresh Cut Carnations, Poinsettas, Calendulas and White Narcissus; Potted Poinsettas, Cyclamen, Begonias and White Narcissus.

Order Early. Full Line Cemetery Wreaths.

CLARY BROS.

PHONE 516. COR. 10TH. & VINE STS.

"WE'RE AS NEAR AS YOUR PHONE.

Long Program at Bucklew Run on Wednesday Eve.

The following Christmas program will be given in the Bucklew Run school house Wednesday evening, December 24, at 8 o'clock:

Song "Silent Night," school.

Recitation, "Santa Claus," Wilbur Reigle.

Recitation, "Christmas Stocking," John Bender.

Music by orchestra.

Dialog, "What It Takes," two pupils.

Recitation, 'Christmas Eve," Harold Reigle.

Recitation, "A Wish," Raymond Dewitt.

Music by orchestra.

Recitation, "Secrets," Leonard Davis.

Recitation, "The Proof," Arthur Fisher.

Song, "Upon the Housetops," school.

Recitation, "A Little Christmas Tree," Ruth Alford.

Dialog, "The Two Watchers," three pupils.

Music by orchestra

Recitation, "Without Christmas" Reva Burrell

Recitation, "The Second Christmas" Edwin Bender.

Recitation, "Christmas Flower," Mildred Elliott.

Song, Mary and Nellie Burrell.

Recitation, "Almost" Harold McClure

Recitation, 'The Old Woman" Dale Reigle

Recitation, "A Dent" Helen Burrell.

Music by orchestra.

Dialog, "A Long Ago Night," two pupils.

Recitation, "His Truly Name," Ralph Alford.

Recitation, 'What We May Be," Ruth Barrell

Recitation, "Dear Old Santa," Mildred Elliott

Music by orchestra

Recitation, "When You Are Down and Out," Earl Burrell.

Recitation, "Glod Night," Ruth Alford.

Song, "Old Santa," Mildred Elliott.

St. John's Church to Give Program

The entire day Sunday in St John's Evangelical church will be given over to a special program, arranged in keeping with the Christmas season.

The program for the day follows—

Bible school at 9.30 o'clock.

Lesson period, reassembling of the Sunday school, after which the Christmas program will be given Miss Margaret Ehrich being in charge.

Song.

Scripture reading.

Prayer by Rev. Frank.

Offertory—Miss Nelda Schwartz and Eugene Goseline.

Recitation, "Welcome," Sarah Wiggins.

Recitation, 'Merry Christmas," John Ehrich.

Beginners department, "The Children's Friend."

Christmas song, Billy Tumblin and John Ehrich.

Primary department, "The Sweetest Word."

Recitation, "A Good Mother," Rosemary Ehrich.

Dialog, Edna Kratz

Dialog, 'The Christmas Message,' Miss Marie Schaich's class.

Song, "The Little Christ Asleep."

Recitation "Great Joy," Miss Rachel Emig's class.

Dialog, 'The Christmas Reveille" Miss Fink's class

Song.

Recitation, "The Little Pine Tree," Thelma Lorenz and primary department

Pantomime, "Holy Night," Sempre Fidelies class.

Closing recitation, Billy Tumblin.

Announcements

Remarks by Rev. Frank

Distribution of gifts.

Benediction

Sunday evening, 7 o'clock.

Prelude.

Song.

Scripture reading, prayer.

Song

Offertory.

Program - Holy story in pantomine, Miss Dessie Schwartz, chairman. Those who are presenting the different scenes—Mr. and Mrs Geo. Fisher, Mr. and Mrs Rudolf Ehrich, Miss Marie Schaich, Rachel Emig, Stella Emig, Mr. Clarence Klingler, John Riegle, Otto Ohlinger, Oscar Huff, Gilbert Schumaker, Ray Hammond, Miss Ella Ehrich, narrator. Miss Nelda Schwartz, accompanist.

Beneddiction, Rev. Frank.

Postlude.

Small drinking glasses used in early New England were dubbed "sneak cups."

Fresno Schools to Give Program Next Wednesday

The following program will be given by Fresno schools Wednesday at 1 p. m.:

Sextet, high school.

Recitation, "Christmas Spirit," Ola Durbin.

Dialog, "Broken Picture," grammar department

Exercise, "Lassie's Wishes" primary girls.

Quartet, primary.

Exercise, A Letter to Santa Claus, Rosalie Swigert and William Preston

Instrumental music, Evelyn Beak

Dialog, "Surprising the Surprisers," grammar department.

Recitation, 'How Could I Tell?' Paul Hothem

Solo, Jene Klein

Exercise, "Christmas Wishes," primary

Dialog, 'Grandfather Brown's Plan," grammar department.

Recitation, 'Save a Little Christmas," Catherine Kobel

Quartet, high school

Exercise, 'All Sorts of Children," primary boys.

Dialog, 'Giving Gifts,' grammar department

Violin and piano [illegible] Margaret Leavengood and [illegible] Hav[illegible]ton

Exercise 'That Christmas" first grade.

Recitation, "The Telephone," Willard Kobel.

Song, "December," primary

Dialog, "Merry Christmas, Jake" grammar department.

Song, "Christmas Dollies," primary girls.

Exercise, "Christmas in the Heart," primary boys.

Piano duet, Margaret Leavengood and Miss Bevington

Dialog, "Secrets," grammar department.

Exercise, "Christmas Stockings," fourth grade.

Song, "Santa Claus," primary.

G. A. R. Will Meet Tuesday Evening

All members fo the local G. A. R. Post are requested to be present at a meeting to be held at their hall on Tuesday evening, December 23.

Business of importance will be transacted at this meeting.

Advertise on the class page.

WE ARE NOW SHOWING THE THE LATEST TYPE

Western Electric Washer

IN THE OHIO SERVICE CO. WINDOW.

AN APPRECIATED XMAS GIFT FOR HER.

Wagner Electric

Rear 11th. & Walnut. PHONE 1459.

CIGARS FOR MEN

We have all the popular brands in Christmas packages from 50c to $6.00.

Come in and let us show you our line of Pipes and Tobacco.

PAGE & LORENZ

AUTOMOBILE SECTION

FREE CRANK CASE SERVICE

Motorists are bound to like our high grade oils. When you need gasoline stop here.

EAST END FILLING STATION
Hall Bros., Props.
PHONE 163.

All Makes of Batteries Recharged and Repaired

Guy R. Tarney
236 Main Street,
Phone 957.

BUY YOUR FORD CAR NOW

A. P. Richey Co.
Third and Walnut-Sts.
Coshocton, Ohio.

DOWN THE ROAD—

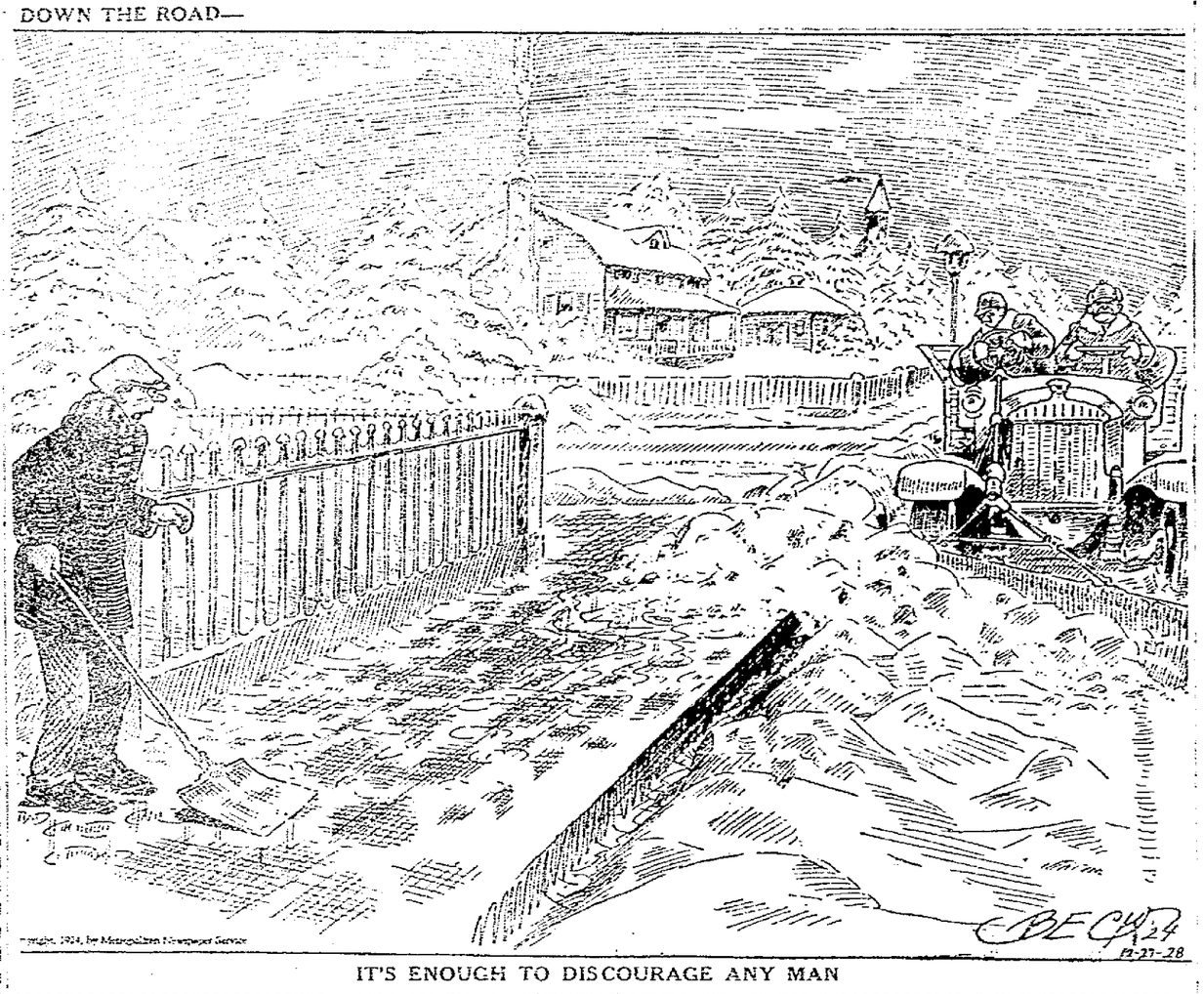

IT'S ENOUGH TO DISCOURAGE ANY MAN

DODGE BROTHERS
SPECIAL
TYPE-B SEDAN

An investment in sound value, time-tried; smooth performance, time-perfected; sturdy construction, time-proof.

An investment that is remarkably low when the dependability of Dodge Brothers 4-cylinder engine, together with the character of the coachwork and special equipment are all taken into consideration.

Five Balloon-Type Tires

Kokensparger & Wells
MAIN ST. OPP CITY HALL

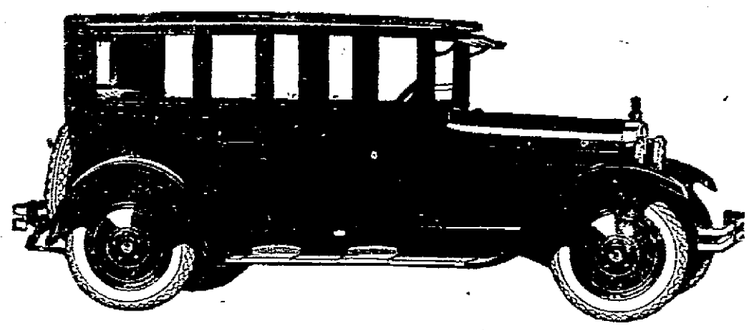

Motor Notes

SO-CALLED "FREE" SERVICE COSTS CUSTOMER MONEY

There is a certain magnetism in the word "free," and a natural, human gravitation in the direction of anything that appears to be free, but in spite of this it is not difficult to convince the average automobile buyer that paid service is usually preferable to so-called "free" service, too, according to Kokensparger & Wells, local Dodge Brothers Dealers.

"Doubtless we are helped materially," he added, "by the fact that Dodge Brothers have publicly announced repeatedly that they do not believe in so-called 'free' service. It is not simply a local policy of our own, but a principle laid down by headquarters and adhered to, I believe, by every dealer in the United States. The public has learned that Dodge Brothers conduct their business along sound lines and that anything they do benefits the purchaser as much as it does the factory.

"Consequently the man who seems inclined to talk about 'free' service usually begins by saying that there must be some good reason for not giving 'free' service, or Dodge Brothers would not take such a definite stand against it.

"Whereupon it becomes a simple matter for us to explain how Dodge Brothers assumed that when a man set out to buy a car he was interested primarily in getting a good car, the most car, in fact, that he could get for a given sum. What might be thrown in with the car in the way of 'free' accessories and 'free' service was of secondary consideration. In fact, these items were of such absurdly minor consequence, compared with the chief objective—that of getting a car that represented real dollar-for-dollars value—that they deserved no consideration whatever.

"Having come to this conclusion, Dodge Brothers determined to base the price of their cars wholly on actual value, with a fair profit to themselves and dealers. To enable them to 'give away' accessories and 'free' service, it would be necessary to make the margin of profit on the car large enough to absorb these extra costs. That could be done only by raising the list price of the car—and this they refused to do.

"So, under Dodge Brothers policy, the buyers pays ONLY for his car.

"Under the so-called 'free' service policy, every owner pays a maintenance fee for the upkeep of every other owner's car—and he pays this fee in advance.

"Under Dodge Brothers policy, the owner is not so penalized. He pays a fair, pre-determined price for service, but he pays only as he needs it—and he pays only for his own.

"The logic of the proposition is perfectly plain. That is why most people have no difficulty in understanding why 'free' service is not as 'free' as it looks, and that our charges are entirely reasonable and wholly justified by the principles under which the car was sold."

To the Ladies

By ERWIN GREER

(President Greer College of Automaitve Engineering, Chicago)

It is to be confessed, at the beginning, that my discourse is not directed at all drivers—but at a comparatively small number of motorists with driving experience which should have taught them better, whose handling of their cars leaves, in my opinion, something to be desired.

Ladies, don't loll. It is distressing to see even a mere man sprawled out behind a steering wheel, but far more so in the case of a woman. The woman who holds herself well has a way of making a good impression wherever she may be, and this applies equally whether she is driving a car or sitting at a dinner table.

Don't take advantage of the fact that you are a woman, because, though most men drivers will make way for you even when you are in the wrong, they will think the less of you while they do so. And there are some men who will insist upon their "rights" as motor car drivers. Should you encounter this last named species there is likely to be a crash.

Don't think about the possible impression you may be making upon other road users. Attend strictly to the business in hand. There still exists in the minds of a good many people an idea that it is not safe for women to drive automobiles. Do your best to destroy this false impression by handling your car with care and consideration for others.

Don't imagine that other drivers will unnecessarily stare at you. If they do, it will be not because they are admiring you, but because you have done something that has made them doubtful of your ability to drive. Show them that you are mistress of the art.

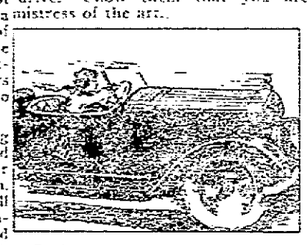

Statistics prove that a woman is a better motor car driver than a man. Suppose you check up all the dumb-bell drivers you see in a week. We'll bet the majority are men.

Don't shave things. Leave that trick to the barber. Good drivers give other vehicles clearance.

Don't drive carelessly over wet streets. A hole full of water may not mean much to you, but to the pedestrian who receives in his face the water ejected from the hole by your tire, is a matter of moment—damnable moments. Remember the time that you were spattered with mud.

And if you must speed, buy a racing car. Those things were built especially for people who have nowhere to go and who want to get there in a hurry.

Now pass this little article on to friend husband—that he too may read and gain driving wisdom thereby.

Next Week's Article: "How to Keep Down Motor Car Expense."

Many Autos to Be Given This Year for Xmas

Christmas this year will bring automobilewnership to thousands of persons who never before even thot they would ever enjoy such a thing.

Of course, the giving of an automobile at Christmas time has been a practice for years. Families have bot new automobiles to replace old ones, the thoughtful husband has surprised his wife with a new car and indulgent yet practical fathers, to retain larger cars for family use, have played the role of Santa Claus and presented sons and daughters with Ford runabouts or coupes as personal cars, a practice, which, by the way, is becoming quite popular.

But for those to whom the ownership of an automobile has heretofore seemed impossible, the Ford Weekly Purchase Plan is now playing the role of Santa Claus. Thousands of persons who enrolled under the plan early in the year and made their weekly payments will this Christmas take delivery of their cars, and receive a Christmas gift that gives year 'round pleasure.

Approximately 150,000 persons already have secured their cars under the Ford Weekly Purchase Plan and this number will be materially increased before the close of the approaching Christmas season.

The convenient manner in which payments may be made under the plan and other attractive features connected with it, make it possible for most anyone to purchase a Ford car. Dealers thruout the country already have begun to report enrollments of persons who plan on a Ford for Christmas next year and it is expected that similar enrollments will show a large gain during the next month or so, for people of limited means everywhere are finding this an easy and practical way to purchase a car.

All Parts Made by Chevrolet Co.

Within the last two years the Chevrolet Motor Company has taken over the manufacturing of hundreds of both small and large parts that were formerly purchased from other organizations.

It is part of the general plan of this company to reduce costs of production to a minimum. The introduction of assembly plants and the paralleling of such plants with body building plants of the Fisher Corporation constituted one of the steps in this direction.

In the fall of 1923, Chevrolet began making their own drop forgings, such as front axles, steering gears, connecting rods, spring hangers, motor supports as well as various other parts.

In addition the company has reduced the amount of malleable parts that go into the Chevrolet from 140 pounds to 60 pounds, replacing these parts with drop forgings and stampings, which are sturdier and more reliable. All these drop forgings and stampings are made in the Chevrolet factories.

During the last year, this company has likewise taken over the making of all fenders and sheet metal parts, such as side aprons, radiator splash guards and hoods.

This policy of the Chevrolet Motor Company has made it possible for them to put additional quality into the car.

OTTAWA — Final settlement of the Detroit, Toledo & Ironton railroad for farm lands condemned for use in laying new tracks at Columbus Grove, has been made, it was announced today.

BUCKEYE BREVITIES

Gathered by I. N. S.

TODAY'S BRIGHT SPOT

Licking county residents are indebted to Safety Director McCune, of Columbus, for the new coat of paint their courthouse is to have by the first of the year.

Shortly after he was awarded the courthouse contract, the painter who was to brighten the courthouse went to Columbus where he had an argument with a patrolman who arrested him for driving an auto while intoxicated. Judge sentenced the painter to 30 days in county jail.

Then a deal was arranged between the Licking county sheriff and the safety director whereby the painter was released from jail to continue his work.

"But you must return him to finish his sentence when your courthouse is painted," McCune told the sheriff.

ATHENS—The city of Athens is now without a commercial and domestic electric lighting contract, its 10-year contract with the Athens Electric Company having expired. It is reported that the Ohio Power Company, which is building a transmission line several miles north of here, is desirous of entering Athens.

BUCYRUS—Plant of the Bucyrus Road Machinery Company, in the hands of a receiver, has been leased by Joseph M. Conroy who said he would operate the plant as a gray iron foundry for commercial work, employing about 50 men. At one time the plant employed 200 men.

DEFIANCE—While shooting at a target, his rifle was accidentally discharged, sending a .22 calibre ball up his nose and between the two hemispheres of the brain, lodging in his head, yet Wilbur Green, 12, apparently is recovering. Physicians said it would be almost impossible to remove the bullet.

McARTHUR — John R. Freiner, of McArthur, was married to Mrs. Sarah Shaw, in Clearwater, Fla., it was learned here today. Freiner for some years represented Vinton county in the Ohio legislature and is widely known here.

USED CARS
You Can Buy Them Here Right

1921 Studebaker Big 6 Touring.
1924 Overland Sedan,
1922 Maxwell Touring.
1922 Oakland Touring. Fine Condition.
Ford Ton Truck, pneumatic tires, good condition.
1920 Special 6 Studebaker Touring.
Model 83 Overland Touring.
Ford Speedster.

COSHOCTON AUTO SALES CO.
(THIRD STREET GARAGE)
WILLYS-OVERLAND AND STUDEBAKER
COSHOCTON, OHIO. PHONE 210.

Exide
BATTERIES

What's *your* idea?

YOU know what you think battery service ought to be.

We've got a mighty definite opinion on that subject too, and we feel pretty sure that our views are the same.

Will you give us a chance to prove it?

Our repair service is for all makes of batteries.

Milo E. Stockum

We handle only genuine Exide parts

GIFTS FOR THE CAR OWNER

We Suggest a
Pennsylvania Vac'um Cup or Lancaster
TIRE OR TUBE

What would please a car owner more? You can buy now at Special Prices.

Coshocton Vulc. Co.
"Where You and Service Meet"
312 Walnut St. Phone 364

Unfailing Reliability
The Supreme Desire of Every Motorist

Realized Only When the Carburetor Is Built to Fit the Motor Individually

The STROMBERG CARBURETOR
Is Specially Designed for Each Car

That Is Why Over a Million Users Swear by It

Ford	$14.75	Chevrolet	$19.50	Maxwell	$19.50
Oakland	22.50	Willys-Knight	19.00	Durant	19.00
Nash	22.50	Chandler	24.00	Overland	17.50
Jewett	24.00	Buick	24.00	Essex	24.50

Drive in TODAY

Johnston Brothers
Phone 44 Second and Walnut Streets

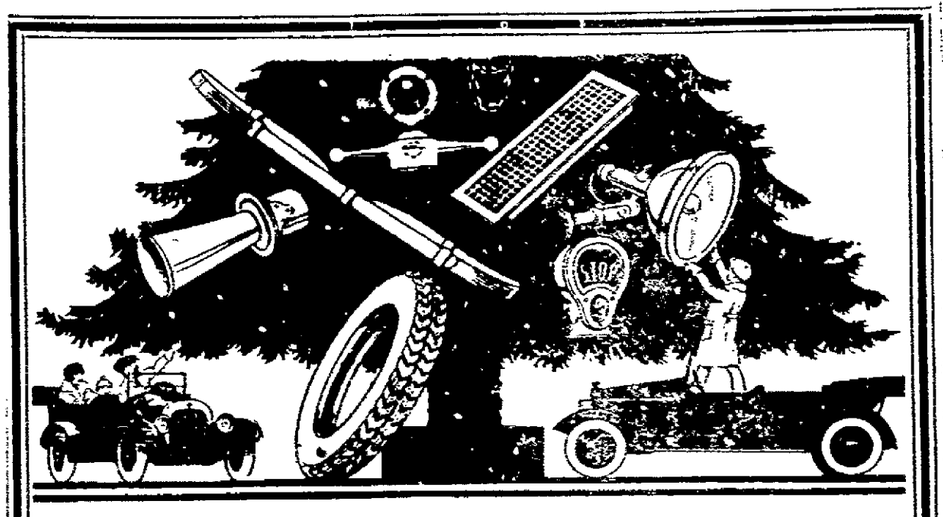

THE AUTOIST'S CHRISTMAS

Can Be Made a Big Success by the Gift of Accessories for his Car.

OUR OFFERINGS HAVE BEEN AMPLIFIED FOR YOUR CHRISTMAS CHOOSING — AND A FEW SUGGESTIONS ARE—

Automobile Spot Lights
Driving Gloves
Rear View Mirrors
Automatic Windshield Cleaners
Radiator Protectors
Auto Heaters
Anti-Skid Chains
and numerous other accessories that are inexpensive and appreciated by the car owner.

SMITH AUTO & SUPPLY CO.

"FRIENDS OF THE MOTORISTS"

PHONE 474

Come in and Examine Our RADIO SUPPLIES

Be Careful How You Use Choke in Cold Weather

At this time of the year there is one lever or button on the average car that requires to be handled properly and that is the choke button. The carburetor is adjusted to furnish a correct mixture when the engine is WARM. If it is adjusted so that when the engine will start quite easily WITHOUT the use of the choke when it is cold, the mixture would be altogether too rich when the motor reaches its normal operating temperature. The choke is a necessity for it enables you to obtain a rich mixture for starting, but if not used properly it will cause a great deal of damage to the engine.

When you pull out the choke button you close the air valve on the carburetor. This increases the suction on the carburetor jet and a rich mixture is then drawn into the cylinders. Just as soon as the engine starts, however, the choke should be set back about half way so as to admit more air to the mixture, otherwise it will become too rich and the engine will stop. Keep pushing the choke button in as the engine warms up, then when it is thoroughly heated, push the choke in ALL THE WAY. If you find that you must keep the choke out part way all the time when running in cold weather, then the carburetor is adjusted too "lean". Adjust it to give a slightly richer mixture.

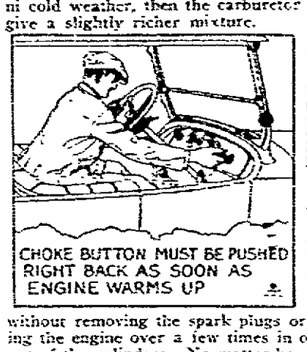
CHOKE BUTTON MUST BE PUSHED RIGHT BACK AS SOON AS ENGINE WARMS UP

If the choke is not pushed back or set at "lean" when the motor is warmed up, a considerable amount of raw gasoline is drawn past the pistons down into the crankcase, diluting the lubricating oil and destroying its lubricating properties. When oil is badly diluted with gasoline, it is useless as a lubricant and will cause rapid wear on cylinder walls, piston rings and bearings.

When the choke is properly handled it is a great aid in starting, but if it is kept pulled out too long the cylinders quickly become flooded with raw gasoline then it is practically impossible to get the engine to start without removing the spark plugs or opening the priming cocks and turning the engine over a few times in order to get this rich mixture cleared out of the cylinders. No matter how cold it is an engine will not start on pure gasoline alone.

One certain sign that you are using the choke too much or are running with a mixture that is too rich is when you notice the engine is apparently not using any oil. If you find that the level of the oil in the crank case never seems to go down, then you can be fairly certain that an excessive amount of gasoline is finding its way down into the crankcase.

In this case first examine the choker or butterfly valve on the carburetor. Make certain that when the button on the dash is pushed right in or set at "lean" that the valve on the air intake is straight across the passage and is not obstructing the free flow of air into the carburetor. Very often it is PARTLY closed all the time. If the choke valve appears to be all right, then have a good carburetor man adjust your carburetor properly.

During the winter months the air drawn into the crankcase through the breather pipe contains a certain amount of moisture and this condenses and forms water which mixes with the lubricating oil. If the water is allowed to remain in the crankcase it can cause a great deal of damage especially if the oil pump as located at the bottom of the crankcase. The water naturally drops to the lowest point in the crankcase and it is here that the oil pump is located on a number of cars. If the water enters the pump and freezes then when the engine is started the pump shaft key shears or the shaft breaks. This puts the pump out of action and prevents the oil circulating with the result that very soon the engine seizes up and stops for lack of oil.

The oil in the crankcase should be drained out and replaced with fresh oil at least every 500 miles during the cold weather. If your engine is an old one and has not got very good compression it will be better to drain and refill with fresh oil every 350 miles. If you use your car to make a number of short runs which require the frequent use of the choker, it should most certainly be drained every 350 miles. If you do this you will find that the motor will not require overhauling until you have run for from 15,000 to 20,000 miles whereas if you never drain the crankcase but simply keep the oil up to the correct level, you will find that your engine will soon become very noisy and will probably require overhauling before you have covered 10,000 miles.

Copyright, 1924, by the S. N. L. Technical Syndicate

NASH

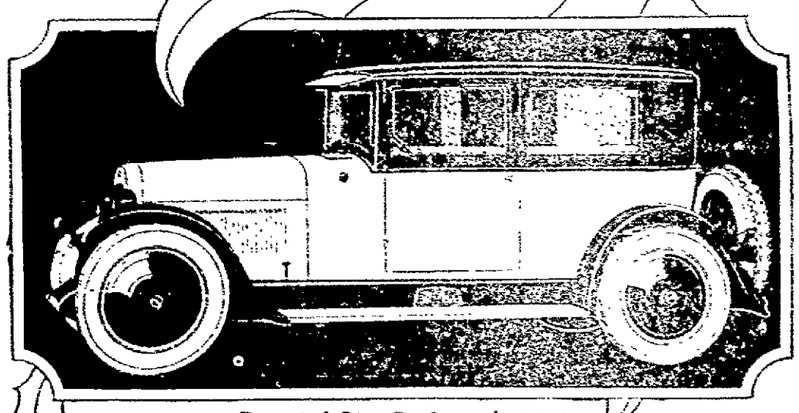

Special Six Sedan, $1295
f. o. b. factory

Give this Car Christmas

You can express the Christmas thought to your family in no finer way. And this model is the greatest value in its field. Priced low, but a quality car throughout. It embodies many notable Nash engineering advancements. And the graceful body is built by master craftsmen. *Immediate orders given Christmas delivery.*

ADVANCED SIX SERIES—SPECIAL SIX SERIES

Models range from $1095 to $2290, f. o. b. factory

COSHOCTON NASH CO.

133 S. THIRD ST. PHONE 1050.

Motor Notes

King of Rails Is Driven by Electric Motor

Every motorist is familiar with the braking effect of his engine while descending a hill. Virtually this same principle, according to Milo Stockum of the local Exide Service Station, is used when the "King of the Rails," the world's mightiest electric locomotive, now touring the country, descends the steep grades of the mountain regions of the West. While the train drawn by one of these giant electric locomotives is descending a long, heavy grade, the action of the electric motors is reversed.

This action not only conserves power, which would otherwise be wasted, but the drag on the motors, similar to that on the automobile engine turning against compression, operates as a brake and saves considerable wear on the brake shoes. Then instead of taking power from the line these motors actually generate power and restore it to the line from which it may be taken by another train ascending the grade.

This electric locomotive which was built for the Chicago, Milwaukee & St. Paul Railway will haul "The Olympian," the famous transcontinental train of this railway over the beautiful mountain ranges between Chicago, Spokane, Seattle and Tacoma. It weighs 265 tons and develops the equivalent of 3200 horsepower and its speed is 65 miles per hour.

As in an automobile, the storage battery plays an important part in the operation of these gigantic electric locomotives. An Exide Battery is used to control this regenerative action of the motors and to regulate the speed of the train. In the event of interruption on the supply line when the power developed by the train descending the grade cannot be absorbed, the air brakes must be used. It is then that the Exide Battery supplies power to operate the compressor motors which maintain a supply of compressed air for the brakes.

Compressed air is also used to raise the pantograph, which makes contact with the overhead wire or conductor. The pantograph acts similar to the trolley pole of the trolley car. When the locomotive has been out of service for some time with the pantograph down and there is no compressed air available, the Exide operates the compressor motor until sufficient air compression is developed to raise the pantograph into contact with the overhead wire, thus restoring the normal current supply.

HASSLER
TRADE MARK REGISTERED
SHOCK ABSORBERS
PATENTED
For Ford Cars
"Two Million Satisfied Users"
SOLD ON TEN DAY TRIAL
SMITH AUTO & SUPPLY CO.

Definition of the Auto Coach

What is a coach?

Now that the coach craze has hit motordom in earnest, it is interesting to know just exactly what is meant by COACH. The Society of Automotive Engineers more than a year ago, defined the coach as:

Coach — An enclose single-compartment body, similar in general appearance to the sedan, with two close-coupled cross-seats for four passengers. There is a luggage compartment or space for a trunk at the back of the body. There is no glass in the rear quarters. The conventional type has two doors only, the forward seats being divided and the right-hand seat tipping forward to give access to the rear cross-seat. Some models have two doors on the right-hand side, there being two fixed cross-seats."

The first coach was manufactured by the Hudson Motor Car company on an Essex chassis, Nov. 7, 1921. The price was $1,495 as against $1,195 for the then Essex open car. After the introduction of the Essex coach at the New York show, the coach was introduced by Hudson at the Chicago show.

50 ALL STAR FEATURES

The Star Car contains 50 High Price Car Features which makes it the best buy on the market today for the money.

YOU'LL NOT MAKE A MISTAKE IN THE PURCHASE OF A STAR.

S. J. Karshner & Son

130 SOUTH THIRD ST.

Nash Has Biggest Nov. in History

Nash sales for November rose 68% beyond the greatest previous November in the history of The Nash Motors Company. Following close on the heels of October, the greatest month Nash ever had, and at a period of the year when dull business is expected by the industry, November 30 still found dealers in all sections of the country facing an apparently unprecedented demand.

When figures for Chicago and Ohio were made available they showed that Nash ran past every other except Ford, in total registrations. Likewise registration figures from Wisconsin showed Nash second only to Ford in Milwaukee and Milwaukee-to taking each individual car into consideration.

The month just closed showed an increase of 122.8% over November 1923," said E. H. McCarty, general sales manager of The Nash Motors Company, "the shipments exceeding those of any month this year with the exception of October, which itself showed an increase of 5.6% over the biggest month in the history of Nash Motors.

"To return to November, it outstripped in point of shipments every month of 1923 except May and June, when the selling season normally is at its peak, and the month just closed also was bigger than any previous November in the history of The Nash Motors Company by 2,326 cars.

"Demand for the new Nash line of Advanced Six and Special Six models has been unprecedented since August 1, when these models were announced; it has been practically uniform thruout the land."

DODGE BROTHERS PRICES

The following prices of Dodge Brothers Passenger Cars are now effective:

Roadster	$ 855.00
Touring Car	885.00
Type-B (Business) Coupe	995.00
Type-B Sedan	1095.00
Type-A Sedan	1245.00
4-passenger Coupe	1375.00

f. o. b. Detroit.

All Passenger Cars are now equipped with balloon tires.

Kokensparger & Wells

Pedestrian to Blame in Most Cases of Death

CHICAGO, Dec. 20.—Major factors in automobile fatalities, by far the greatest classification of all vehicular accidents may be divided into three general groups, according to Richard E. Kropf, supreme regent of the Royal Arcanum, who cites figures secured by Secretary Hoover's committee on statistics. The motorist was at fault in 37 per cent of the cases, physical conditions were blameable for 17½ per cent, and the pedestrian was guilty of 45½ per cent, in an analytic study of 1,923 deaths in 1924.

"The pedestrian is the chief offender here as in many other investigations," said Mr. Kropf, who has made an intensive study of safety in connection with the accident prevention campaign of the Royal Arcanum among its 125,000 members in the United States and Canada. "Adult jay walking accounted for 449 fatalities out of 893 deaths in which the pedestrian is charged with being the major factor.

"The motorist was charged with 692 deaths. Of these, speeding was directly concerned in 269 and violating road rules in 169. Inattention, inexperience, confusion and intoxication made up the rest of the total."

Physical conditions caused 338 automobile deaths, fog, snow and rain being the largest contributors to these tragedies, Mr. Kropf said. Skidding, defects of the car such as lights, brakes and steering gear, too strong lights, poor street lighting, defects in road, confusion in dimming and missiles thru the windshield were among the other physical factors.

Shenandoah Uses Six Strombergs

Unusual success has also been attained in the aeronautic field, as the Shenandoah, formerly the ZR-1, uses 6 Special NA-ZD5 Stromberg Carburetors of aluminum. These Carburetors have a double 2 in. intake.

NA-Y5 Stromberg Carburetors are used on the new Curtiss-Navy Planes, with which Lieutenants Williams and Brow, Navy Aviators, have established new world's speed records, as well as winning first and second place in the Pulitzer Speed Classic at the St. Louis Air Races.

Lieutenants Rittenhouse and Irvine, Navy Flyers, in winning the International Seaplane Race off Cowes, Isle of Wight, also used NA-Y5 Stromberg Carburetors. All these Carburetors are designed by Stromberg Engineers and manufactured at the company's factory at 58-68 East 25th-st, Chicago, Ill.

White hair with a bluish tinge is attracting attention in London. Its effect, particularly on young women, is remrakable. The young Countess of Castle-Stewart is one of the latest devotees. Only three men in Europe are said to know the secret of how the hair is given this striking tinge.

Advertise on the class page.

It Is Eeasier to Pay for a

CHEVROLET

Ask About Our Transportation Club.

Coshocton Motor Car Co.

"Authorized Chevrolet Dealer."

PHONE 1031.

Cor. Walnut St. and South Lawn Ave.

DAILY NEWS LETTER

General News and Gossip from Staff Writers At Home and Abroad

By ETHEL MARSHALL,
International News Service Staff Correspondent.

LONDON, Dec. 20. — Nikita Balieff and his "Chauve Souris" are on their way to New York, stopping for a few weeks in London.

Balieff, with his bland face and naivete, still sends London audiences into paroxysms of laughter, and the performance which he has arrainged is as good, if not better, than the first production which he brought out of his Moscow cellar to astonish the theatrical worlds of two continents.

The new Lord Mayor of London is undergoing a tremendous ordeal. For the first eight weeks of his administration there is not a single day on which he has neither a banquet or a luncheon engagement. To offset this his physicians have ordered that he shall exercise daily; therefore he may be seen almost any day walking along the Thames Embankment, between the Mansion House and the Houses of Parliament. Although the Lord Mayor is himself a wine merchant, occasionally on his daily walk he slips into the Thames Embankment entrance of the Savoy to sample one of Harry Craddock's American cocktails.

Queen Mary's memory for faces is remarkable, and a slight slip which she made the other day only serves to emphasize it. When she was doing her Christmas shopping in Bond street she passed Mrs. Robert Cabell, of Richmond, Va., who made the usual salutation. The Queen acknowledged it, but did not show any trace of recognition.

The day after, however, Mrs. Cabell, who is staying at the Savoy, received a note from the Queen's Lady in Waiting saying that "Her Majesty had immediately afterward remembered meeting Mrs. Cabell on Mrs. Urban Broughton's yacht, the Sapphire, at Cowes during the Summer, and would have liked to have had a chat with her."

Ishbel MacDonald, daughter of Labor's ex-Premier, is striving to persuade her father to take her on his coming trip to Jamaica and Panama. Ramsay MacDonald believes in travel—his younger son is now making a rapid tour of the world—but he thinks that Ishbel's place is at home. Ishbel is back at the little Hampstead cottage, running the small household for her father with the same tact and efficiency with which she ran the huge establishment at No. 10 Downing Street.

A. G. Widdon, an American big game hunter, presented the Duke of York with a pair of fine sporting guns, in preparation for his trip to East Africa. The Duchess of York was given a light rifle by Widdon. The Duke of York has promised him the mounted head of the first animal to fall to one of the new guns. The Duchess of York confessed that she is such a poor shot that she dare not make the same promise.

Advertise on the class page.

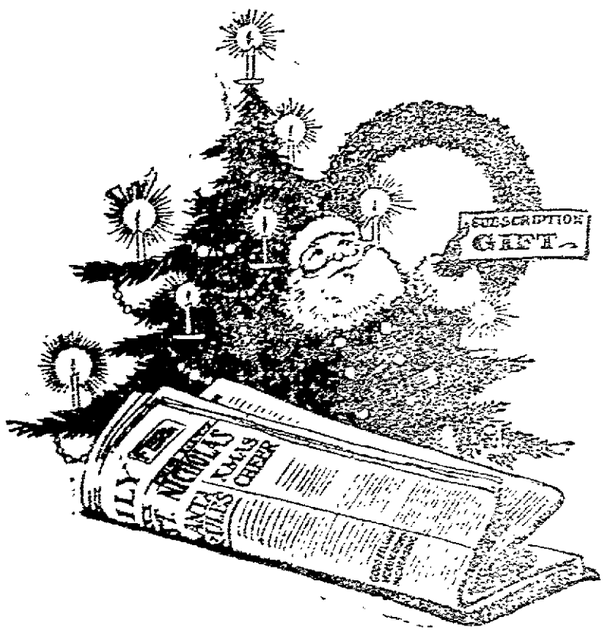

WHAT could be more thotful than the gift of The Coshocton Tribune? Read by all the family every day in the year. Could you think of a gift more widely used?

DAILY MAGAZINE PAGE FOR EVERYBODY

Good Night Stories

By Blanche Silver
Illustrated by Madge Geyer

PEGGY MEETS A RESTLESS LITTLE MOTHER BUTTERFLY.

PEGGY stood very still for fear she would frighten the dear little blue butterfly away.

It lighted on a weed, but instead of sitting still as most butterflies do, this little butterfly kept its back wings constantly in motion.

"Isn't that funny?" Peggy whispered to herself. "I never saw a butterfly so restless before. Maybe it's afraid I'm going to hurt it.

"There, there, little butterfly. Don't tremble that way. Get your sip of honey. I won't catch you."

"Thank you, my dear," said the butterfly in a very tiny voice, so very tiny that Peggy had to lean quite close to hear it at all. "I'm very glad to know that. I was just wondering why you didn't throw your hat at me, like most little girls do."

"Not me," laughed Peggy softly. "But why in the world don't you settle down and be quiet? I never saw such a restless butterfly in all my life. Your hind wings have never stopped shaking since you landed on that weed. Are you nervous?"

"My—goodness—no!" laughed the butterfly. "That's just a curious habit we Gossamer-Wing Butterflies have. We are never still. Whenever you see a butterfly in motion like that, you can be pretty sure he belongs to our family. Some of us are copper colored and some are blue like I am."

"Gossamer-Wings is a lovely name and certainly suits you," said Peggy. Your wings are lovely. Where do you live, Mrs. Gossamer-Wing Butterfly?"

"All over the meadows, fields and dusty roads," laughed the happy butterfly. "All open spaces call the members of my family.

"By the way, have you seen my youngsters? What's the matter with me, here they are this very second," and she pointed her feelers to a crowd of funny looking little oval,

"Hello There, Babies!"

slug-shaped, smooth-bodied caterpillars. "Hello, there, babies!" she called proudly.

The caterpillars at the sound of her voice raised their little heads and craned their necks to see her. They looked so very funny, Peggy laughed.

"My goodness, what funny necks they have," she mused. "They can stretch them out just like rubber, can't they?"

"Looks that way," replied Mrs. Gossamer-Wing Butterfly proudly. "Whenever you see funny little caterpillars like these, you may know they will grow up to be beautiful gossamer-wings like I am," and spreading her pretty gauzy wings, the beautiful butterfly sailed away into the sunshine.

Peggy watched the queer little caterpillars until her Mama called her into the house, then she bade them be careful of the birds, and bidding them goodby, ran into the house.

Copyright, 1924, by Newspaper Feature Service, Inc.

WORDS of WISE MEN

If you wish success in life make perseverance your bosom friend, experience your wise counsellor, caution your elder brother and hope your guardian genius.

* * *

Suspiciousness is as great an enemy to wisdom as too much credulity.

* * *

Every man living shall assuredly meet with an hour of temptation—a certain critical hour—which shall more especially try what mettle his heart is made of.

* * *

The private blessings—the blessings of immunity, safeguard, liberty and integrity—which we enjoy, deserve the thanksgiving of a whole life.

* * *

Man is a thinking being, whether he will or not all he can do is to turn his thoughts the best way.

* * *

Who hears music feels his solitude peopled at once.

* * *

There is a day of sunny rest
For every dark and troubled night;
And grief may bide an evening guest,
But joy shall come with early light.
—Bryant.

* * *

Time is the surest judge of truth.

* * *

Perhaps human nature meets few more sweetly relishing and cheering joys than those that derive from successful trials.

* * *

There is nothing insignificant—nothing!

* * *

Man can effect no great matter by his personal strength, but as he acts in society and conjunction with others.

* * *

The violence of sorrow is not at the first to be striven against, being, like a mighty beast, sooner tamed with following than overthrown by withstanding.

* * *

Contentment is a pearl of great price, and whoever procures it at the expense of ten thousand desires makes a wise and a happy purchase.

A WIFE'S CONFESSIONAL

Adele Garrison's New Phase of

Revelations of a Wife

Copyright, 1924, by Newspaper Feature Service, Inc.

The Protest Dicky Voiced to the Durkees.

IT was indeed Dicky whose advent the doorbell heralded, and in another minute he was in the midst of our group. Junior perched triumphantly upon his shoulder, all trace of his tears gone. But Dicky was visibly perturbed.

"But this is awful," he was protesting to Alfred as they came through the door. "Our whole family dumped down on you at such a time as this. Madge, what were you thinking of?" He turned to me reprovingly.

"Don't you dare answer him, Madge." Little Mrs. Durkee ruffled her plumage in the manner of a spunky bantam. "If that isn't just like a man"—withering contempt in her tone. "Never stopping to ask the whys or the wherefores, but picking out some fool thing that he can blame on the woman nearest him! And on top of that, never to notice what we have here any more than if it were—a—a—lump of coal or something."

Dicky spun around ludicrously and lowered Junior precipitately from his shoulder.

"I'm an oaf, Your Ladyship!" he cried contritely. "A boor, a rowdy, a—a—"

A Small Interruption.

"I didn't think you'd last this long," Alfred commented judicially. "You must have bought a thesaurus since I saw you. But can the chatter long enough to inspect a real lady—one who'll put your eyes out when she gets a few more years on her shoulders."

"I don't doubt it for a second." Dicky returned gallantly, and in the next minute or two I think he satisfied even Mrs. Durkee's grandmotherly pride in the encomiums he pronounced upon the baby and the apparently absorbing interest he displayed in the newest member of the Durkee family.

But no sooner had he finished than he returned again to his grievance.

"Why didn't you bring Jim, too?" he asked with an ironic intonation which made my hands contract involuntarily into fists. "He could have run errands and made himself useful in many ways, I should think. Then, too, the family picture would have been complete. You have everybody else here. And, oh, yes, I am forgetful! Surely some of the Ticers were at home, and they would have so enjoyed this little outing."

"Alfred, hold this baby," Mrs. Durkee commanded, depositing the young lady in her son's arms. Then, with swift sure movements, she ran to Dicky, raised herself on tiptoe and boxed his ears soundly.

"Let Me Talk."

"That for you," she said a bit breathlessly when she had finished. "What's eating you, anyway? You know Madge had brought the children and Katie along yesterday. Why the sudden scruples?"

"They're not sudden," Dicky said sulkily. "I was astonished yesterday when I saw the procession. But I was too much upset over mother to start anything then. Besides, there wasn't this—other—complication yesterday."

"Sirrah! Don't you dare call my daughter a name like that!" Alfred thundered. "Ods Zooks, also Zounds, what do you mean by such scurvy talk?"

"Shut up, Alfred," his mother said peremptorily, "and let me talk to him. Now look here, my Dicky-bird"—this with her arms akimbo, and her head set perkily to one side. "I don't know what we would have done this morning without Katie. And you know, if you have an atom of gray matter in that alleged brain of yours, that Madge couldn't come to your mother unless she brought the children with her. So where's your argument?"

"But you must be horribly inconvenienced here," Dicky stammered weakly, "with so many extra people, and—"

"Who's being inconvenienced?" our little hostess demanded. "Leila isn't, for she's safe in a room by herself with a dragon of a nurse watching over her. I'm not, and Alfred hasn't known whether he's on his head or his heels ever since the baby arrived. You couldn't inconvenience him if you hung him up like a broom. And if it's Edith you're worrying over—"

"What utter rot!" Dicky answered, with apparent carelessness, and then abruptly plunged into conventional inquiries concerning Leila's welfare.

But though I knew that he had had no especial thought of Edith when uttering his strictures, and that Mrs. Durkee had mentioned her name only through inadvertence, I could not forget the color that crept into my husband's cheeks at the girl's name.

HOME-MAKING HELPS

How to Decorate Your Table for Christmas Dinner

By WANDA BARTON

CHRISTMAS dinner is one of the big feasts of the year in most homes, and the table decorations are always of deep concern to the hostess, especially if she is inviting extra guests. It is harder to decorate with the Christmas greens than with flowers, but as they are emblematic of the season and the only time of the year they are available they are generally used.

Many housewives revert to the old-fashioned damask cloth for this feast and the carving of the turkey or goose or little pig at the table. The cloth also makes a firm foundation for the heavier and stiffer greenery.

One attractive arrangement is to place a small tree in the center of the table, two feet high, braced on a cross piece, and cover the standard with a soft swirl of red crepe or silk. Decorate the tree with little red silk stockings, with a souvenir in them, one for each guest. Little red candles may be fastened to the tree and lighted just at serving time. At the four sides of the tree build pyramids of bright red apples. At each place fill a half red papier-mache apple with salted nuts or red candies. For place cards use little red pasteboard chimneys with the guest's name written across the bricks with white ink or chalk. The chimneys may have a wee pack of bonbons stuffed in the top.

A "farm table" is very decorative and quite a little trouble to prepare. But if there are young people in the home they think it lots of fun to spend an evening in getting the things made and planned. It requires a large table to do the farm justice. First, a large field is made with a square of cotton batting, surrounded by a rail fence made of pasteboard or twigs. A lake is fashioned at one side by burying an odd-shaped piece of looking-glass in the cotton and putting some pebbles around the edge, with some holly bushes "planted" here and there. A pasteboard farmhouse, barn and corn crib, ash paths and roads, little paper trees with [illegible] lines filled with gay [illegible] animal and figures from a Noah's Ark, and Santa Claus, with sleigh and reindeer, coming in through the gate, his sleigh loaded with souvenirs for the guests, gives plenty [illegible] for conversation. At [illegible] a tiny basket of marzipan [illegible] have the cards on the [illegible] the guest's name, "[illegible] from the farm."

A flat basket of colorful fruit [illegible] with holly makes a pretty centerpiece with tall red candles in the silver or china candlesticks, [illegible] little red [illegible] filled with nuts or [illegible] may be placed at each plate with the place card [illegible]. Colorful jellies and [illegible], also, will help along the [illegible].

A simple arrangement where table [illegible] polished tables, is [illegible] in the center of the table [illegible] of red stockings filled with [illegible], with a narrow red ribbon running to each place, to which the Santa Claus place card is attached. A wreath of mistletoe is [illegible] over the stockings to keep them in place until, at the end of the meal, the word is given to pull the ribbons. Red candles add a bit of vivid color that helps with the decorations.

[illegible] being the Christmas color, it should be emphasized in the decorations. If holly is kept in a cold place until the last minute before it is needed for decorating, the leaves will not dry and curl so that they are brittle and hard to arrange prettily.

NOT SO COLD -:- By Juanita Hamel

NO matter how the winds may blow, no matter how the snow may fly, no cold can touch the hearts of two who truly love. Why, even the snowman they have playfully fashioned, looks at them with warmth of approval, seeming to say: "There! Snuggle close to his heart, my dear, and may all the world bless your love, as I do!"

WINIFRED BLACK WRITES ABOUT Fashion and Personality

Copyright, 1924, by Newspaper Feature Service, Inc.

EVANGELINE is a fright—a perfect fright!

And she used to be so pretty. I wonder what on earth's the matter?

I know—Evangeline is being "up to date."

There's green for instance, apple green—it's all the rage now, you know. You must have your room papered with it and your heavy satin curtains must be green and no other color, and there must be a green rug on the floor. And you must wear a green frock and hang a string of green beads around your neck and have your hair drawn straight off your face and in a big woozy bun on top of your head—for evenings—and sleek as anything in a boyish bob by daytime and you mustn't be too straight and you must be very, very thin and— Poor Evangeline!

Green takes all the color out of Evangeline's face and all the shine out of her hair and all the sparkle out of her eyes—and she's scrawny and haggard and with all the little becoming curls gone, Evangeline really is ugly.

It's too bad, too, because if Evangeline would just be herself—kind of wistful and clingy and curly-headed and big-eyed, and wear pink and rose and soft blue, she'd really be rather pretty.

But what is beauty compared to style?

The Case of Louise

How queer we Americans are—the way we follow the man from Cook's or the woman from Paris.

They don't do it in France where the fashions come from.

Not they!

French women understand the art of personality too well.

I know a French woman—Louise is her name—and everybody calls her a beauty and she is a beauty, too—till you look at her very closely and then you see that her mouth is too large and her nose is too small and her chin isn't really the thing at all, and her hands, oh yes, they're nice and her feet are pretty—but if Louise followed the fashion she'd be a fright, too.

She doesn't follow the fashions—she leads them.

Only this year they've broken away from her.

What? Apple green for Louise—and hair dragged back from her face?

Never, in the wide, wide world!

Violet for Louise, violet and rose, and lavender and white—and gold and silver and jet—not splashes of it all over the place, but just a little hint sparkling somewhere, where you can't quite tell—exactly—and soft fabrics illusion and lace and chiffon—none of your harsh, stiff, mannish things for Louise.

And she always wears violets—somewhere—in her coat or in her belt or on her sleeve, just where you wouldn't expect them, and somehow you get to thinking of violets whenever you think of Louise, and she reminds you of soft lights and a shaded room and low voices and pleasant music, not too insistently close—

She Keeps Her Individuality

Romance!
Charm!

That's Louise—and if she didn't have sense enough to follow her own style, she'd just be rather a plain little woman with big eyes—and that's all.

I wonder if we couldn't manage to have a little individuality once in a while, we average women, or must we all look exactly alike—as if we were sardines or pins in a paper?

Wouldn't it be a nice idea to try it once in a while—and see?

ODD and INTERESTING FACTS

Specimens of sage, rice, rubber, tea and many other household commodities in growth can be seen in the greenhouses of Kew Gardens, London.

* * *

Grouping continents into three "north-south" strips is an educative innovation which the inventor holds would help the study of both geography and history.

* * *

Paris newspapers, which have run regular "street accident" columns for years, have now extended this to railway accidents, which are of daily occurrence on the various railroad systems throughout France.

* * *

Starfish to the number of thousands attacked a German swimmer who was attempting to cross the Frisian Sea. The creatures stung him so severely that he had to relinquish his attempt after many fruitless efforts to beat off his assailants.

* * *

A fish that "shouts" and carries its own lights has been discovered in Monterey Bay, California. A U-shaped air bladder accounts for the "shouting." The fish drives the gaseous contents of this bladder from one end to the other, passing through a small connection with such force as to cause a loud noise. In addition, this finny oddity sports the phosphorescent disks.

* * *

The Kingdom of Sweden, which was founded about the year 700 A. D., is the oldest in Europe. It is still a primitive land—half the country is forest and the national population is less than that of London. The people are among the greatest sportsmen in the world, water and ice sports, of course, predominating. For sailing and rowing, Sweden is the first country in Europe, and naturally leads in its ice sports. Though a large part of Sweden lies within the arctic circle, so clear are the skies that the heart of Lapland enjoys more hours of sunshine than Rome or Madrid. Incidentally, Sweden is the oldest part of Europe geologically. It was dry land when most of the remainder of the continent was under water. It is said that the rising of the country still goes on, a few inches a century. For six thousand years at least Sweden has been occupied by Swedes. They have never known a foreign yoke.

YOUR HEALTH

Read a Good Book When You Need Real Rest

By ROYAL S. COPELAND, M. D.
United States Senator from New York,
Former Commissioner of Health, New York City.

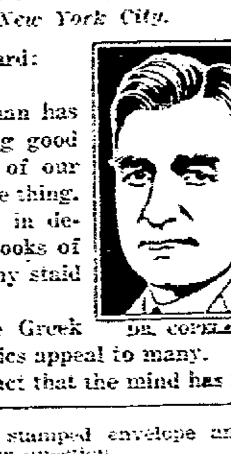

DR. COPELAND

IN a Rochester book store I saw this placard:

"To keep well: Read a good book."

This is good sense. Many a famous man has kept his brain clear of cobwebs by reading good books. Lincoln did. Roosevelt did. Lots of our famous men and women of to-day do the same thing.

Some serious-minded men take delight in detective stories or tales of the wild west. Books of travel and adventure are favorites with many staid and fixed individuals.

I know a doctor who daily reads the Greek writers in the original. Poetry and the classics appeal to many.

We cannot escape the well established fact that the mind has much to do with the body. "A contented mind is better than great riches." A calm and governed mind contributes to normal heart action and to good health.

Let your mind get upset and you begin to worry. When you worry you can't eat and you can't sleep. Without proper rest and refreshment you lose weight, your blood "thins" and your health suffers.

Opium and other anodynes have been taken by the ton to overcome the bodily effects of disturbed minds. To keep the mind right is clearly the duty of everybody who prizes health and vigor.

Reading is neglected by many persons. It seems strange that this could be the case in a civilization so catered to by writers of books.

"Of the making of books there is no end," but in spite of it there are many persons who never read. Of course, the motion pictures make up for this and they accomplish much the same thing that books do. The radio is also a help.

The next time you feel all fagged out and distracted, try a good book. At first you may have to force yourself to keep to the pages, but pretty soon you will quiet down and your interest in the tale will cause you to forget your body and all its aches.

Sometimes I find persons who say they can't bear to read. Almost always this is because the eyes are bad. The need of glasses is present many times when the victim is ignorant of the eye defect.

Get your eyes in condition to read. Arrange a comfortable place to sit and a good light to illuminate the page. If the reading does no more than to make you sleepy, it is worth while. If you nod over the book and even fall into slumber, that is all right. It shows your nervous system is getting the relaxation it needs.

I need not say that reading does much to broaden the horizon. It reduces giant worries to pigmy ailments. Try it and see.

Answers to Health Questions

MRS. E. H. S. Q.—What causes a cracking sound in my joints?

2—What would you advise for a sinking feeling while lying down and dizziness upon arising?

3—What would cause a pain in my breast? I cannot detect any lumps?

A.—This is probably due to a lack of synovial fluid around the joints. Try massaging the parts with warm cod liver oil upon retiring at night.

2—Poor circulation may cause this. Try to build up your health and you will probably benefit generally. For further particulars on this subject, kindly send a self addressed, stamped envelope and repeat your question.

3—This pain may be due to neuralgia. Have your doctor examine you and in this way the proper treatment may be advised.

* * *

J. M. Q.—What would you advise to stop my little three-year-old child from snoring?

2—What would cause blisters on the inside of the mouth and tongue of a year-old baby?

3—What would you advise for a pain in the pit of the stomach? I suffer from constipation. Would this have a bearing on my trouble?

A.—He probably sleeps with his mouth open. This may be caused by adenoids or enlarged tonsils. Have your doctor examine the child and prescribe whatever treatment is advisable in his particular case.

2—This condition is probably caused by some intestinal disturbance. Be sure that the baby is not constipated. Give him stewed fruits and water to drink between meals.

3—Your trouble is probably caused by indigestion, and constipation is always an important factor in this condition. For full particulars on this subject kindly send a self-addressed, stamped envelope and repeat your question.

* * *

J. D. H. Q.—I have been keeping company with a young lady but as my mother had tuberculosis, I hesitate to marry although I appear to be perfectly healthy. Is this disease hereditary?

A.—Tuberculosis is not considered hereditary but it is infectious. That is, it may be contracted by contact with a person suffering from it. You should consult your doctor and let him examine you.

* * *

Dr. Copeland will answer for readers of this paper questions on medical, hygiene and sanitation subjects that are of general interest. Where the subject of a letter is such that it cannot be published in this column, Dr. Copeland will, when the question is a proper one, write you personally if a self-addressed, stamped envelope is enclosed. Address ALL INQUIRIES to Dr. Royal S. Copeland, in care of this office.

Copyright, 1924, by Newspaper Feature Service, Inc.

Advice to Girls

By ANNIE LAURIE.

DEAR ANNIE LAURIE:

I've been going with a man about six months. I loved him very much. Another girl came to town and he began to go with her. He doesn't seem to think of me at all.

Please don't tell me to give him up, as it is impossible. Tell me what to do, please. E. P.

E. P.: My dear, since you are not engaged to this man, you cannot expect him to devote all his time and attention to you only. You are both free to go with other friends.

If you are hurt because your friend seems to be neglecting you, make up your mind to forget him. Nothing in this world is impossible, when you have sufficient will power, dear, to carry it through.

DEAR ANNIE LAURIE:

I am a girl sixteen years of age, and have a friend who is two years my senior. He seems to think very much of me. He wants to visit me at my home, but my parents think I am too young. They haven't anything against him, for he's very nice.

I see him at other places except home. V. S.

V. S.: Trust to your parents' love for you, and their superior knowledge of the world to guide you, dear, and you will never go wrong. As soon as they think that you are old enough, they will be only too glad to allow you to entertain men friends.

DEAR ANNIE LAURIE:

I am a girl in my teens. I am very bashful and don't know how to overcome it. Dear Annie Laurie, can you help me?

I know hardly anybody—just a few girls.

How can I get acquainted? I am so lonesome sometimes that I don't know what to do.

NOBODY'S DARLING.

NOBODY'S DARLING: Do you know the real reason why you are bashful, my dear? Because you think too much about the impression that you are making, and consequently become self-conscious. Just forget yourself and act perfectly natural. Be unaffected and friendly and you will soon make friends, dear.

Annie Laurie will welcome letters of inquiry on subjects of feminine interest from young women readers of this paper and will reply to them in these columns. Letters to Miss Laurie should be addressed to her in care of this office.

Diary of a Fashion Model

By GRACE THORNCLIFFE

She Chats About a Navy Crepe Daytime Frock.

PAM and I have been improving the shining hours at the shop by stitching away on clothes for ourselves.

"It is a relief to have somewhat of a lull in the busy season when a fellow can turn his attention to his own wardrobe," Pam remarked with a pleased sigh.

"Yes, I'm a bit weary of being altogether interested in other people's clothes," I admitted.

"It isn't that you and I are selfish, but it's hard to help some one get her fifth evening frock of the season when you've had hardly a presentable daytime frock of your own," Pam said.

"Come, come!" I admonished her. "You don't mean to say you've fallen as low as that!"

"Well, not exactly," Pam changed her aggrieved tone a bit. "But I am in sore need of this model I'm stitching away on."

"You must just be tired of the other frocks that you have," I suggested.

"I am. And then I haven't a single dark-colored frock, and one simply must have a dark-colored crepe," Pam informed me.

"Of course one must," I agreed.

"I like cloth frocks for the street, but I do love to have a simple crepe I can wear indoors here at Madame's," Pam remarked.

"Well, do let me see the one you are making," I urged, noting the lengths of dark-blue material Pam was measuring off.

"I'm just cutting the lengths to make the frills down the front," Pam informed me.

"How are you making the frock?" I queried.

"Look in my box," Pam said. "You'll see a sketch of it there."

The box Pam referred to was the black-painted, tin affair we manikins keep our brushes and combs and make-up in. For we usually apply the powder and the lipstick generously when we are modeling gowns. It seems to be the accepted thing to do.

I opened Pam's box and saw a pretty little sketch of a frock with square neck, three-quarter sleeves, and four tiers of ruffled squares down the front.

"Very cunning," I pronounced it.

"The buttons are to be plain glass ones," Pam confided.

"Very effective," I assured her.

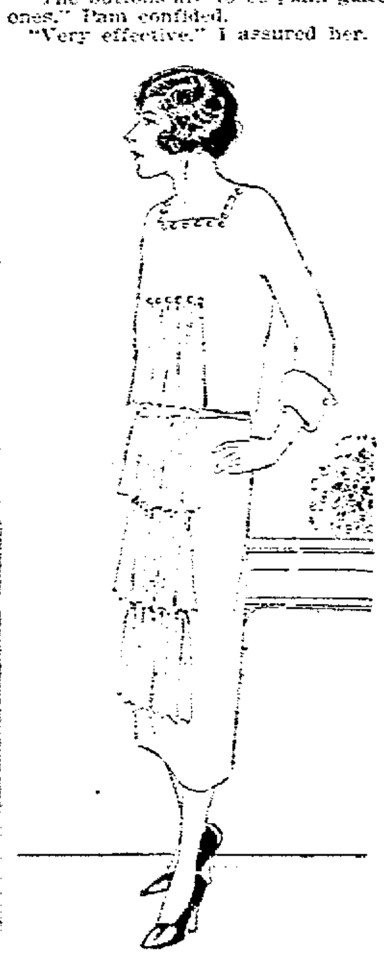

Pleated Frills and Glass Buttons Trim This Dress of Navy Crepe.

"You see, it's such a handy type of frock to have. I can sit around the shop in it as much as I please and not hurt it at all," Pam informed me.

"That's where crepe is more satisfactory for us than cloth," I agreed. "If I sit around all day in a cloth frock, I always have the terrible feeling that I'm making it stick out unbecomingly in the back."

"Cloth frocks do need more careful handling than crepe," Pam agreed. "I can't wait to finish this one. It will go so well under my russet-colored coat."

HOROSCOPE

By Genevieve Kemble

SUNDAY AND MONDAY, DECEMBER 21, 22.

Sunday's horoscope is a particularly happy one, emphasizing pleasant and prosperous conditions in all the affairs of the day. Employees may be favored, new prospects may arise and financial matters will probably thrive.

Those whose birthday it is are under a most auspicious rulership for a possibly prosperous and pleasant year, with all manner of activities thriving. A child born on this day is born under a propitious rule for all its affairs.

Monday's astrological forecast is one of possible anxiety and disappointment in many directions. Be careful of the money. In heart and home affairs the outbreak is encouraging.

Those whose birthday it is should give strict attention to all business affairs, particularly protecting the finances. The interests in heart and home affairs are under happy auspices. A child born on this day may be quick and clever, but should be fitted to surmount any difficulties which may be encountered.

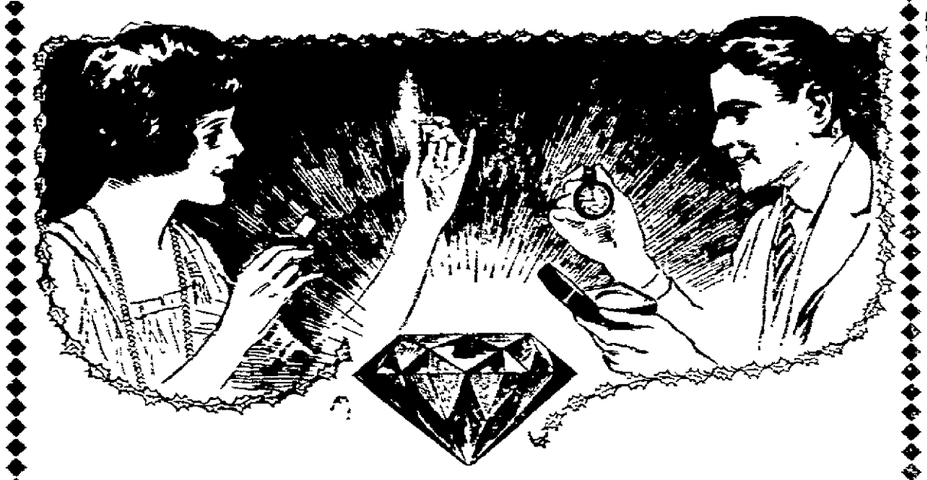

A Distinctive Remembrance!

Diamonds, Rings, Watches, Clocks, Wrist Watches, Etc.

You can save money by making your selections here, and at the same time know you're giving "Gifts That Last." Here you will find the Jewelry of your desire.

COME IN THIS WEEK!

THE COSHOCTON WATCH & CLOCK CO.

123 North Third St. "We Save You Money"

Copyrighted, 1922, by Rafael Sabatini.

SYNOPSIS.

Peter Blood, a young Irish physician, is deported as a slave in the Barbadoes by King James. He is bought by Colonel Bishop and falls in love with Arabella, the niece of the colonel. Don Diego de Espinosa y Valdez captures Bridgetown. Blood saves Mary Traill and Arabella. He captures the Spanish galleon, the Cinco Llagas. After escaping from another Spanish ship at Hispaniola Captain Blood sails to Tortuga, rendezvous of the buccaneers of the Spanish Main. There, feeling that Arabella is lost to him forever, he takes command of a pirate fleet and changes the name of the Cinco Llagas to the Arabella. Levasseur, a Frenchman who is in love with Madelon, the romantic daughter of d'Ogeron, joins Blood. They are to sail together when Levasseur gets word from Madelon to rescue her from a Dutch brig. Levasseur takes the Dutchman, makes a prisoner of Madelon's brother, and earns her contempt by his brutality.

CHAPTER XIV—Continued

The simple words, and more than the words, their tone of ineffable disdain aroused the passion that never slumbered deeply in Levasseur. He opened the door, and flung her brother through it.

"Put that rubbish under hatches until I call for it again," he roared, and shut the door.

Composing himself, he turned to the girl again with a deprecatory smile. But no smile answered him from her set face. She had seen her beloved hero's nature in curi-

He caught her—seized her in his long arms and pulled her to him.

papers. Fear growing to panic was written on her face, as she stood there leaning for support against the table. He caught her, seized her in his long arms and pulled her to him.

"No, no!" she panted.

"Yes, yes," he mocked her, and his mockery was the most terrible thing of all. He crushed her to him brutally, deliberately hurtful because she resisted, and kissed her whilst she writhed in his embrace.

Some one knocked. Cursing the interruption, Levasseur strode off to open. Cahusac stood before him. The Breton's face was grave. He came to report that they had sprung a leak between wind and water, the consequence of damage sustained from one of the Dutchman's shots. In alarm Levasseur went off with him. Ahead of them a low cloud showed on the horizon, which Cahusac pronounced one of the northermost of the Virgin Islands.

"We must run for shelter there, and careen her," said Levasseur. "I do not trust this oppressive heat. A storm may catch us before we make land."

"A storm or something else," said Cahusac grimly. "Have you noticed that?" He pointed away to starboard.

Levasseur looked and caught his breath. Two ships that at the distance seemed of considerable burden were heading towards them some five miles away.

For the remainder of that day Levasseur's thoughts were of anything but love. He remained on deck, his eyes now upon the land, now upon those two slowly gaining ships. To run for the open could avail him nothing, and in his leaky condition would provide an additional danger. He must stand at bay and fight. And then, towards evening, when within three miles of shore and when he was about to give the order to strip for battle, he almost fainted from relief to hear a voice from the crow's-nest above announce that the larger of the two ships was the Arabella. Her companion was presumably a prize.

Levasseur put off in a boat accompanied by Cahusac and two officers, and went to visit Captain Blood aboard the Arabella.

"Our brief separation has been mighty profitable," was Captain Blood's greeting. "It's a busy morning we've both had."

The tall ship that accompanied the Arabella was a Spanish vessel of twenty-six guns, the Santiago from Puerto Rico, with a hundred and twenty thousand weight of cacao, forty thousand pieces of eight, and the value of ten thousand more in jewels. A rich capture of which two-fifths under the articles went to Levasseur and his crew. Of the money and jewels a division was made on the spot. The cacao it was agreed should be taken to Tortuga to be sold.

Then it was the turn of Levasseur, and black grew the brow of Captain Blood as the Frenchman's tale was unfolded. At the end he roundly expressed his disapproval.

But Levasseur answered him, as he had answered Cahusac, that a ship was a ship, and it was ships they needed against their projected enterprise. Perhaps because things had gone well with him that day, Blood ended by shrugging the matter aside. Thereupon Levasseur proposed that the Arabella and her prize should return to Tortuga there to unload the cacao and enlist the further adventurers that could now be shipped. Levasseur meanwhile would effect certain necessary repairs, and then proceed south, await his admiral at Saltatudos for their enterprise against Maracaybo.

To Levasseur's relief, Captain Blood not only agreed, but pronounced himself ready to set sail at once.

No sooner had the Arabella departed than Levasseur brought his ships into the lagoon, and set his crew to work upon the erection of temporary quarters ashore for himself, his men, and his enforced guests during the careening and repairing of La Foudre.

At sunset that evening the wind freshened; it grew to a gale, and from that to such a hurricane that Levasseur was thankful to find himself ashore and his ships in safe shelter.

CHAPTER XV

THE RANSOM

In the glory of the following morning, sparkling and clear after the storm, with an invigorating, briny tang in the air from the saltponds on the south of the island, a curious scene was played on the beach of the Virgen Magra, at the foot of a ridge of bleached dunes, beside the spread of sail from which Levasseur had improvised a tent.

Enthoned upon an empty cask sat the French filibuster to transact important business: the business of making himself safe with the Governor of Tortuga. Before him, guarded by two half-naked negroes, stood young l'Ogeron. Near at hand, and under guard, mademoiselle his sister sat hunched upon a hillock of sand. Levasseur addressed himself to M. d'Ogeron.

"I trust, monsieur," said he, with mock suavity, "that I have made myself quite clear. Your ransom is fixed at twenty thousand pieces of eight, and you shall have liberty on parole to go to Tortuga to collect it. Meanwhile, your sister remains with me as a hostage."

"I refuse—utterly and absolutely, do you understand? So do your worst, and be damned for a filthy pirate," cried l'Ogeron.

"Remember your sister's honour is in pawn to me. Should you forget to return with the dowry, you will not consider it unreasonable that I forget to marry her." M. d'Ogeron observed the grey despair that had almost stamped the beauty from her face.

"No, you dog! A thousand times, no!"

"I beg that you will spare yourself and your sister," said the Captain, "by being reasonable. I have been too modest. But since I have said twenty thousand pieces of eight, twenty thousand pieces it shall be."

"And for what, if you please, have you said twenty thousand pieces of eight?"

Startled, Levasseur and his officers looked up and around. On the crest of the dunes behind them, in sharp silhouette against the deep cobalt of the sky, they beheld a tall, lean figure scrupulously dressed in black with silver lace, a crimson ostrich plume curled about the broad brim of his hat affording the only touch of colour. Under that hat was the tawny face of Captain Blood.

"Good morning, my Captain," said he. "It was last night's hurricane compelled our return. But who are these?"

Levasseur gnawed his lip, and changed colour. But he controlled himself to answer civilly:

"As you see, two prisoners."

"Ah! Washed ashore in last night's gale, eh?"

(Continued in our next issue).

HOOSIER

HER HAPPIEST CHRISTMAS GIFT

$5 DELIVERS THIS HOOSIER KITCHEN CABINET

There are many reasons why a Hoosier Kitchen Cabinet is the ideal Christmas Gift—It's beauty, the brightness and charm it brings to the kitchen, it's compactness, the time and work it saves—These are some of the things that make it a present to be appreciated. And only $5.00 brings this perfect gift to your kitchen. You may pay for it after Christmas in payments. Come in and see the Hoosier today—it will delight you.

JUST A FEW SUGGESTIONS

FLOOR LAMPS

We have a large line of Bridge and Junior Lamps, Silk shades. Ranging in price from $9.65 to $30.00. We invite comparison any where in the city.

DINING ROOM SUITE

A beautiful two-tone Walnut 8-Piece Suite. Special Xmas Price, $150.00.

MIRRORS

Make a beautiful and useful Christmas gift. We have them from $1.75 to $30.00.

We invite you to inspect our display of countless pieces of beautiful and useful Furniture which make ideal Christmas gifts.

DOLL CARTS 20% Off On All Doll Carts.

SPINNETT DESK AND CHAIR 15% DISCOUNT

BEDROOM SUITE

Consisting of Bow Foot Bed, Vanity Dresser and Chiffonier. Xmas price. $160.00.

Rockers
Library Tables
Dressers
Davenports
Day Beds
End Tables
Table Scarfs
Table Lamps
Cedar Chsets

3-Piece LIVING ROOM SUITE

In Velour upholstering. Removable cushions. Regular price $165.00. Christmas Special, $140.00.

SMOKING SETS, 20% OFF TILL XMAS.

LADIES' DESK

In Golden Oak, a beauty. $28.00 value. Special Xmas price. $23.50.

Child's 3-Piece FIBRE LIVING SUITE

Upholstered. A beauty. $25.00.

STORE OPEN EVENINGS UNTIL XMAS.

R. G. EARLE

605-609 Main St. Coshocton, O.

STORE OPEN EVENINGS UNTIL XMAS.

Notice!

Friends and Patrons of The Ohio Farmer's Insurance Co. can secure 1925 calendars by calling at the office of

Jacobs & Armstrong

GRANGE

PERRY

The following program will be given at the next regular meeting of Perry Grange, Saturday evening, December 27.

Opening song.
Recitation, Encil Donaker.
Reading, Mrs. Effie Neidou
Music, Esther and Wirt Farmer.
"How Will Attractive Home, School and Church Surroundings Aid in a Better Crop of Boys and Girls?" Mrs. Arlie Mikesell.
Piano solo, Myrtle Mikesell.
Recitation, J. J. Miller
Music, Elizabeth Van Winkle and Helen Mikesell
Conundrums and riddles, L. R. Buxton
Music, Donna Miller.
Recitation, Esther Rine.

At this meeting a class of candidates will be given the second and third degrees by the Perry degree team. The degree team will meet for practice, Wednesday evening, December 24.

WAKATOMIKA

The next regular meeting of Wakatomika Grange will be held, Friday evening, December 26. The following program will be given.

Christmas song.
Roll call—"What I am going to do for this grange, the coming year."
Wakatomika Juvenile Grange program.
Duet, Edith Trout and Ula Little.
Echoes from the State Grange meeting.
Music, Mrs. Ward Nethers.
General discussion—"What Shall We Do to Create More Interest in the Grange?"
Contest.
Closing song

Stone Opposes Plea of Packers

WASHINGTON, Dec 20—Attorney General Stone announced today that he would oppose before the United States supreme court the plea of the big packers to have set aside the federal decree prohibiting them from engaging in other lines of business, such as operating grocery stores.

"In view of the way in which this decree was obtained," said Stone in a letter to the Farmers' National Council, "I am deeply interested in having it upheld and I think there are valid legal grounds which can be urged for upholding it."

The Farmers' council had asked Stone to enlist himself in the fight against annulling the decree.

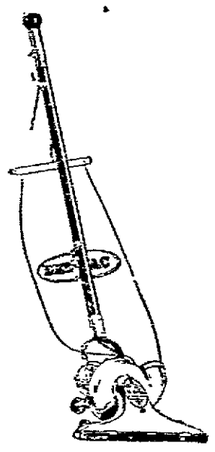

Make Her Happy by Buying a Bee Vac Electric Cleaner for Xmas—

$39.75

Why Pay More When You Can't Buy More.

Sold by—

J. F. Arisman
132 S. 3rd. St.

USEFUL GIFTS ARE MOST APPRECIATED

PYREX
COMMUNITY SILVER
ENAMELWARE
MIRRO ALUMINUM
CUTLERY
Etc.

Special Prices On Community Silver.

Hawthorne Hdw. Co.
345 MAIN ST.

CHAPPED SKIN

10 Minute Greaseless

A few drops of Mibalm soothes the raw most cases of chaps in 10 minutes and heals thoroughly overnight. There is NOTHING "just as good" as

MIBALM

ELECTRICAL INSTALLATIONS
—By—
Stover
THINGS ELECTRICAL
—At—
STRONG'S SALES SERVICE

NEWEST NOTES OF SCIENCE

Fusible plugs are used on pipe lines in South Africa to protect them and their air compressors from dangerous pressures caused by atmospheric changes.

Operated by air passing thru a horn to drive a motor connected to a siren, an automatic signal has been invented to sound a warning as an airplane nears the ground with its engine silent.

So thoro is the inspection to which clinic thermometer tubes are subjected that about 75 per cent are rejected as unfit for use.

WEATHER FOR WEEK

WASHINGTON, Dec. 20.—The weather bureau today issued the following bulletin for next week:

Ohio Valley and Region of Great Lakes: Cold weather practically the entire week. Mostly fair weather is indicated, altho there is some probability of snow about the middle of the week.

STOCK AND BOND SALES

NEW YORK, Dec. 20—Stock sales totaled today 307,300 shares; bonds $7,185,000; stock sales for the week ended December 20 totaled 10,615,000 shares; bonds $81,674,000.

JUST A FINAL HINT

A Pair of Hose makes the heart warm to the giver. A pair of Comfy Slippers makes the feet warm to the receiver and they are lasting Gifts. Put down Hose and Slippers on your last minute shopping list and get them at the

KUMBAK SHOE STORE

"GOOD SHOES AT A PRICE"

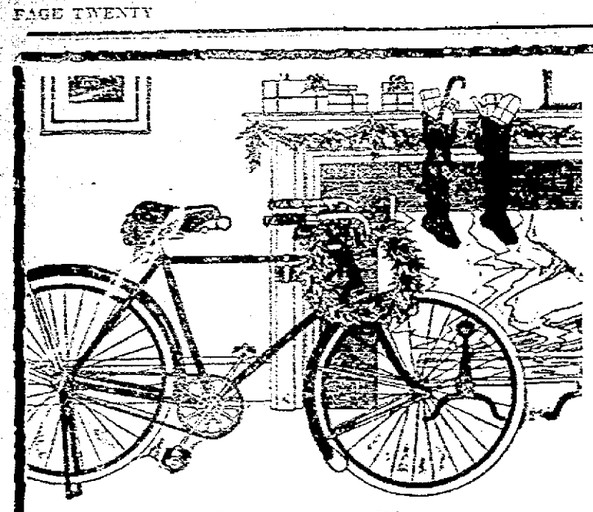

A Christmas Chum

one who is chuck full of fun, lively from the word go, jumping with pep, helpful to health, free of bad habits, thrifty, the best kind of pal 365 days in the year.

Such a chum is the bicycle. Can anybody offer you a better Christmas gift suggestion?

We also have a complete and attractive line of Kiddie Kars, Velocipedes, Pocket Knives and Wagons to choose from.

ALL HIGH GRADE GOODS.

COSHOCTON'S REAL BICYCLE STORE.

All bicycle repair work and supplies guaranteed to be satisfactory. We re-tire go-carts.

FREED-EISEMANN
Model NR-20—$175.

RADIOS FROM $25 TO $325

Coshocton Bicycle Co.

PHONE 828. 632 MAIN ST.

CONGRESS HONORS MEMORY OF WOODROW WILSON.

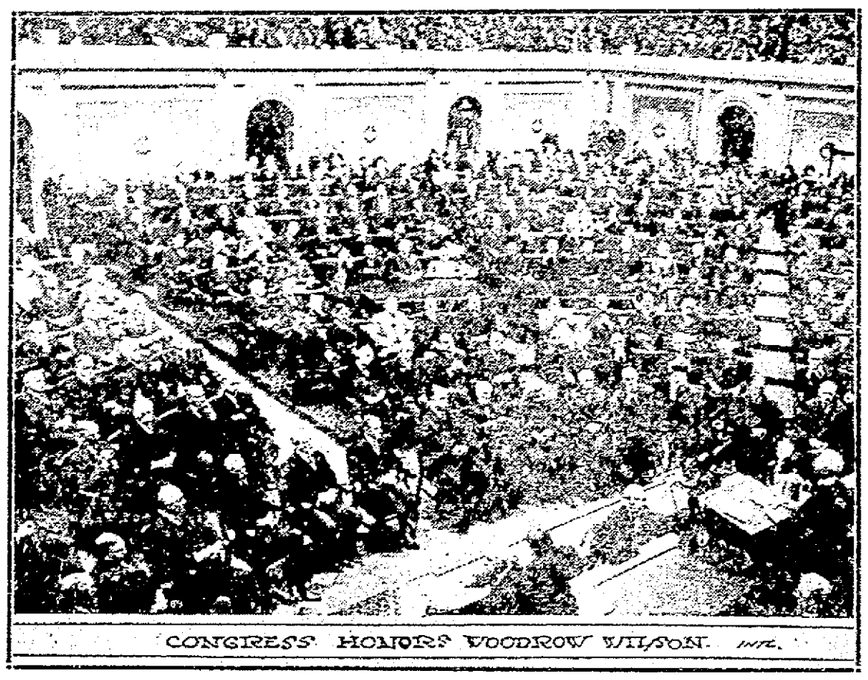

This photograph shows Dr. Edward A. Alderman, President of the University of Virginia, delivering the memorial address at services in honor of the late Woodrow Wilson, held in the House of Representatives in Washington, attended by President Coolidge, the Cabinet, members of the Supreme Court and high dignitaries. Members of Mr. Wilson's Cabinet were seated behind the Supreme Court justices. The president and his Cabinet sat at the left. Mrs. Woodrow Wilson was seated in the gallery with Miss Margaret Wilson.

For a Merrier Xmas!

PIANO CHEER

THESE extraordinary Pianos, Piano Players and Baby Grands will fill the holiday air with musical cheer. No matter what sort of an instrument you seek, we can meet your desires in every way. They're here in a varied selection—an assortment that is certain to please.

HOME OF THE FAMOUS EDISON DISC PHONOGRAPH.

BUY XMAS SEALS

STEVENSON'S STORE

COSHOCTON'S QUALITY MUSIC STORE

123 North Third Street OPP. COURT HOUSE

Try a Tribune want add.

EVERYTHING FOR THE HOME

Quality Merchandise!
Fair Prices!

Fountain Co.

Discontinuing Use of Gravel on Main Roads

COLUMBUS, Dec. 20.—This is a story of interest to every resident in the state of Ohio. It particularly concerns those who pay taxes or are users of the public roads. Whether they drive automobiles or go about in the more prosaic way of horse drawn vehicles they find a common bond in the matter of better highways. An improved road is the connecting link between obsolete customs and modern methods. It is the way by which people are lifted out of the mud and placed on a firm foundation.

Public officials have awakened to the supreme importance of the matter. The consciousness has come home to them that as a factor in advancing the physical and material welfare of the state nothing can play a greater part than a system of state wide highways, paved with a hard surfaced and durable material, such as brick for example.

State Highway Director Boulay has become a firm advocate of this policy. He has sensed the impossibility of meeting the demands of future growth, in the matter of transportation and business increase without the necessary aid, which improved roads can give. This is only following the dictates of good judgment.

In his program for 1925 and 26 he asks for an expenditure of $32,516,000. This is to be used in the construction of 1873.68 miles of roads, all of hard surface and 292 bridges. Of this 983.27 miles of roads and bridges would be built in 1925, at a cost of $28,227,000 and the remainder the year following. The program also calls for the elimination of 121 grade crossings, involving an expenditure of $12,290,000. The total cost of this necessary improvement on the taxpayers of the state would be $23,330,000, small in comparison to the benefits, which would be received. This total covers the years 1925 and 26 and would therefore average $11,665,000 for each year or but $1.85 for each person a year or $3.70 for the two years. This shows the low cost, when divided among the entire people. Some would not pay this amount since a division would be made in proportion to the taxable property.

One striking and significant feature stands out in connection with this new policy of using only hard surface materials in the future construction of roads. This is the abolition of gravel in the building of any main market highways. It has proved unfit wherever tried, failing to meet requirements, being impassable a portion of the year and constantly in need of repair.

Champaign-co has proved the most noteworthy example of this. There, a few years ago, under the leadership of Congressman Charles Brand, the people voted a bond issue, the proceeds from which were to be devoted to gravel road building. It was given a thoro test and proved lamentably inefficient. In the election of November 1922 the voters were again asked to determine whether they desired to endorse a bond issue of two mills, using the proceeds for a continuation of the gravel road program. They emphatically declared in the negative, defeating the proposition by a majority of 2149. Congressman Brand's own precinct joined in the protest and declared itself in favor of hard surface material.

A striking instance, as well as a lamentable one, of the instability and insecurity of gravel roads was shown during the recent football game at Urbana, Ill. between the teams representing the State University at Urbana and the Ohio State University. A number of people driving to the contest, over the gravel roads of Indiana, were thrown from the roadway by their machines getting beyond control and skidding into the ditch at the side. In some cases the injuries were serious and in one fatal. Indiana is doing away with gravel road, as are other states where they have been tried. They have proved most untrustworthy, spreading under the strain of heavy travel and offering a hazardous and insecure foundation. The same result has obtained in Ohio wherever the experiment has been made.

Mr. Brand, in a broad-minded way, is now willing to acknowledge he was mistaken in his estimate of gravel as competent to meet the needs of travel on main market roads. Among those on which the experiment was tested, in his own county of Champaign, was the highway from Urbana to Bellefontaine. That portion of it, from Urbana to West Liberty, lies almost entirely within Champaign-co and on this gravel was employed. It sank beneath the load of travel and failed to meet requirements. Congressman Brand recognizes this and has joined in the movement to urge the commissioners of his county to replace the gravel with a road of hard surface material.

It is a matter of congratulation that Highway Director Boulay has taken so positive a stand in favor of a generous program for road improvement in the state and equally so that he endorses the use of hard surface material. In no other way, in the opinion of experts, can the state hope to gain the full benefit which will come from a system of highways, uniformly good and uniformly lasting.

CHRISTMAS SERVICE

The Keene Presbyterian and Methodist Episcopal churches and Sunday schools will unite in a special Christmas service, in the Keene M. E. Church, Sunday evening, December 21.

Try a Tribune want add.

OVER THE COUNTY

FRAZEYSBURG

Mr. and Mrs. Max Johnston and son Graham and Mr. and Mrs. Miles Anderson and daughter Ruth Maxine were Christmas shoppers in Zanesville Wednesday.

Mr. and Mrs. J. R. Baker and daughter Doris were recent guests in Orsego.

The public schools will close Wednesday, December 24, until January 2, 1925.

Dr. and Mrs. F. R. Burnsides were recent guests in Alexander.

Mr. and Mrs. C. M. Jackson shopped in Zanesville, Friday.

Miss Margaret Ferrol, of Newark spent Monday with her parents here.

The Ladies Aid of the M. E. church will hold a market and bazaar in the church basement Saturday afternoon. Also a roast pork supper will be served in the evening.

Mrs. Stokes has returned here after spending the past two weeks in Morgan county.

Mr. and Mrs. Howard Lovell and son Raymond shopped in Zanesville, Monday.

Walter Baker will sell 1925 auto license tags at the filling station.

Mrs. Nelle Cochran assisted by Mrs. Hilda Frazier very pleasantly entertained the Home Missionary society of the M. E. church, Thursday evening. After a splendid program delicious refreshments were served.

SPRING MOUNTAIN

Mrs. Harley Williamson is slightly improved. Dr. Cole, of Millersburg, and Dr. Duncan, of Killbuck performed a minor operation, Tuesday.

Miss Sylvia Preston is recovering from an attack of the flu.

Ray Krownapple has returned from Akron, where he was at the bedside of his father, who is slightly improved.

Mr. and Mrs. Frank Didinger, Miss Lulu Smith, Ralph Didinger, Edward Krownapple, John Snow, Walter Krownapple, Fred Still, and Miss Maidie Krownapple were in Coshocton Saturday on business.

Word was received by John Snow, Tuesday of the death of his uncle, Joseph Blubaugh, of Danville.

Mrs. Velma Faddis and children will go to Canton next week where they will spend Christmas with her parents, Mr. and Mrs. Bruce Robinson.

A very successful series of meetings at the M. E. church closed Wednesday night with a lecture by a foreign missionary.

The Ladies Aid society met at the home of Mrs. Basil Taylor Wednesday afternoon.

N. J. Markley and Floyd Severns have had radios installed in their homes.

ISLETA ROUTE 1

Walter Angle and family of Newcomerstown, spent Sunday at the home of Hugh Jones.

Foster McCune and family of Isleta called on William McCune and children, Sunday evening.

Mrs. Elva Marlatt and daughter Elizabeth spent Saturday afternoon with relatives in Plainfield.

Mrs. Hugh Jones and children were shopping in Newcomerstown Tuesday.

William McCune and son Loraine were in West Lafayette Friday.

Elizabeth Marlatt visited Saturday evening and Sunday with her grand parents, Mr. and Mrs. John Fowler, Sr.

Charles Harstine and family were guests of relatives in Isleta, Sunday.

There will be a pie social and Christmas entertainment at McCune's school house on Tuesday evening, December 23.

LAYLAND

Mr. and Mrs. Joseph Casey and children were shopping at Coshocton, Monday.

Bert Markley spent Saturday night and Sunday with his parents near Helmick.

Mr. and Mrs. Harley Patterson and daughter Virginia, Mr. and Mrs. Sanford Mullet and son Wayne and William Mullet spent Monday with Clarence Patterson and family.

Elmer and Erma Miley who are attending school at Millersburg spent the week end with their parents.

Vernon Casey and family called at the home of Bartley Devault's Sunday afternoon.

Sanford Mullet delivered stock to Coshocton, Saturday.

Albert Conrad of Coshocton spent Thursday at his farm.

Mr. and Mrs. Clarence Patterson and son Owen Dale, Mr. and Mrs. Sanford Mullet and son Wayne, Mr. and Mrs. Harley Patterson and daughter Virginia were shopping at Coshocton, Thursday.

NELSONVILLE — The Hocking Power Co., which has a large central power station near here and which serves many towns and coal mines in the Hocking valley, has obtained franchises in the Pomeroy Bend district and in the Jackson-co field it was announced today. Wellston city council is reported completing necessary legal steps to give the Hocking company a franchise there for commercial power.

SORE LEGS HEALED

Open Legs, Ulcers, Enlarged Veins, Goiter, Eczema healed while you work. Write for book "How to Heal My Sore Legs at Home." Describe your case. A. C. LIEPE, 1395 Green Bay Ave., Milwaukee, Wis.

DAY AND NIGHT SCHOOL.
COSHOCTON BUSINESS COLLEGE.
Phone 265.

The STEWART COMPANY Chain Stores

ARE GOING TO OPEN FOR THE SPRING SEASON A BRANCH MILLINERY AND DRESS STORE IN COSHOCTON AND NEED THE SERVICES OF A

CAPABLE SALESWOMAN

TO INVEST A SMALL SUM OF MONEY TO BECOME A PARTNER IN THIS STORE.

To the right party, we offer 40% of the profits of this store.

We furnish and install all fixtures and merchandise and will be responsible for lease, all at our expense.

MILLINERS OR DRESSMAKERS

If you are in business, you will make more money with less responsibility under our plan, than you are now.

For full particulars, address communications, mentioning previous experience, to—

S. A. LESCHIN

Care The Stewart Company
Fenway Hall Hotel. Cleveland, Ohio.

Rays of Light BY OTIS G. MORSE

"WHY, DEAR, YOU LOOK FINE"

There is a difference in glasses—in the manner in which they fit your eyes and the fashion in which they grace your face. This eyeglass service will furnish you with vision aids that will cause your family and friends to say, "you look fine."

OTIS G. MORSE
Optometrist & Optician
Ricketts Bldg
Opposite Court House.

Advertise on the class page.

Coaster Wagons for Christmas

RUBBER TIRE, DISC WHEELS, SIX SIZES
STEEL TIRES, THREE SIZES
All Roller Bearing

MAKE THE BOY HAPPY FOR CHRISTMAS

Velocipedes, Skates, Sleds, Boy Scout Knives, Watches, Flash Lights

Brushwood's Central Hardware

Sixth and Main Phone 923 Service

TREASURY SAVINGS CERTIFICATES REDEEMED

WE PAY 5% COMPOUNDED SEMI-ANNUALLY

Treasury Savings Certificates are now being redeemed by the government, and the sale of these Certificates has been stopped to make these funds available for local communities.

5% Savings or 5% Time Certificates issued by this company are safe, require no renewals, available if needed, and the money is only used for first mortgages on homes, of Coshocton County people, thus helping your neighbors. See us!

THE HOME BUILDING LOAN & SAVINGS CO.

Assets $1,650,000.00.

W. A. Himebaugh, Pres. E. A. Crawford, Secy.

COSHOCTON, O.

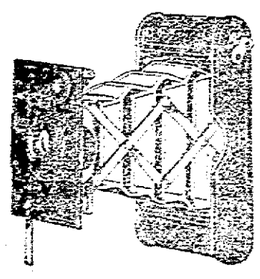

GIVE A KODAK

Fun from the start and for the rest of the years to come. A Kodak is the kind of a gift you want to make.

Many models, many prices, from $6.50 up, at our Kodak Counter.

Box Brownies, $2.00 up.

Siegrist & Williams
Druggists.
MAIN & FIFTH.

SALE ON TOYS

Store Open Nights Mon., Tues., Wed.

Many Lines Being Discontinued to Make Room for Our Year-Round Surplus Stocks of Dry Goods. Teeter Toys, Sand Cranes, Dumping Sandy, Hay Wagons, Bunny Carts, Horse Carts, Horns, Musical Tops, Puss-in-Boots, Toy Furniture Sets, Toy Coffee and Tea Sets, Drums, Aeroplanes, Acrobatic Clown Toys, and Many Others—ALL AT COST AND BELOW COST.

DOLL BABIES AT MONEY SAVING PRICES

"Just One Price-One Just Price
SABA'S
Where Most People Trade

SAVE ON VELOCIPEDES, WAGONS, SCOOTERS, BUDDY KARS, DOLL CARRIAGES.

The Radio Column

Timely Tips and Suggestions on the latest Diagrams and Hookups—Simplified

F. M. Russell

The various standard forms of regenerative receivers certainly held the stage for a long time, but the innumerable merits of the newer developments in tuned radio frequency make it by far the more desirable. Regeneration however is not to be ignored for there is no doubt in the writer's mind but what the success of many a tuned radio-frequency amplifier is due to the inherent tendency toward regeneration. It is not regeneration that is undesirable but rather the continuous condition of oscillating which it leads up to, that causes all the trouble.

The nice thing about tuned radio-frequency sets is the fact that any particular station is tuned in at only one combination setting of the dials unlike the usual regenerative set where there are a hundred different variations of both inductance and capacity at which the same station may be tuned to resonance.

The four tube set to be described, has but two tuning dials. The inductances are not variable, so there are no taps. Neither of the three rheostats are critical to adjustment. It is not a seventh wonder, "coast to coast every night" type of set. It is just an exceptionally good four tube receiver that will give every satisfaction. Does not employ any freak, camouflaged or trick form of circuit.

All tuning is accomplished with the two variable condensers and practically all stations will tune in at about the same setting of both dials. This set tunes fairly sharp, has plenty of volume and will bring in the distant stations under fair conditions, consistently.

The parts required are listed herewith and the cost should not run much over thirty or thirty-five dollars. Use good low loss condensers, standard transformers and other parts, for they really do help to make the set just that much better.

1—3-16 in. bakelite panel size 7 in.x15 in.
1—wood baseboard size 14 in.x 12 in.
2—25 ohm rheostats.
1—15 ohm rheostat.
2—low-loss condensers Cap. .0003 mfd.
4—standard tube sockets.
1—filament switch.
1—phone jack.
2—audio transformers, ratio 5-1.
1—grid condenser Cap. .00025 mfd.
1—by-pass condenser Cap. .001 mfd.
½ lb.—No. 24 cotton-silk. d. c. wire.
4—spider-web winding forms.
Miscellaneous wire, etc.

Drilling the Panel

First lay off the necessary center lines for the rheostats, variable condensers and the phone jack. This should be done with a scratch-all or some other sharply pointed instrument. Then center punch the holes to be drilled. The condenser and rheostat mounting holes should be made with a No. 27 drill and the holes for the shafts with a 5-16 in. drill. Mounting holes for the phone jack is made with a 7-16 in. drill. These sizes are more or less standard for all makes. Be sure and countersink the holes for the mounting screws. The center to center of the two condenser shafts should be spaced 7 inches apart or in other words, 3½ inches from each side of the center of the front panel.

Winding the Inductances

Insulated forms for winding spider web coils are readily securable. On two of the forms wind 60 turns of the No. 24 covered wire. On the other two wind 14 turns of the same wire. This is the primary, the other the secondaries. Without any spacing, fasten one primary coil to one of the secondary coils being sure that the direction of windings are in the same direction. Do the same with the other pair only turn the coils over so that though the primary and secondary windings of each pair are in the same direction the direction of winding in one pair will be opposite to that of the other pair.

Assembly and Wiring

The only special parts required being these two pair of inductance coils which are really simple to make, the work of assembling and wiring the set will take but a short time. Have all the necessary parts on hand before starting to assemble. Before mounting any of the parts put soldering lugs on each of the terminals as are not equipped.

Use a good clean and hot iron for soldering, an electric one if possible and nothing but a rosin core solder.

The audio transformers should be so located as to bring the respective plate and grid terminals on the transformers immediately adjacent to the plate and grid connections on the socket. The two pairs of inductances are mounted with small pieces of brass or other metal supports just behind the condensers. As a general rule they do not have to be placed at any particular angle and therefore it is usually convenient to mount them in the same plane, parallel to the condensers.

(Copyrighted 1924 by the S. N. L. Technical Syndicate).

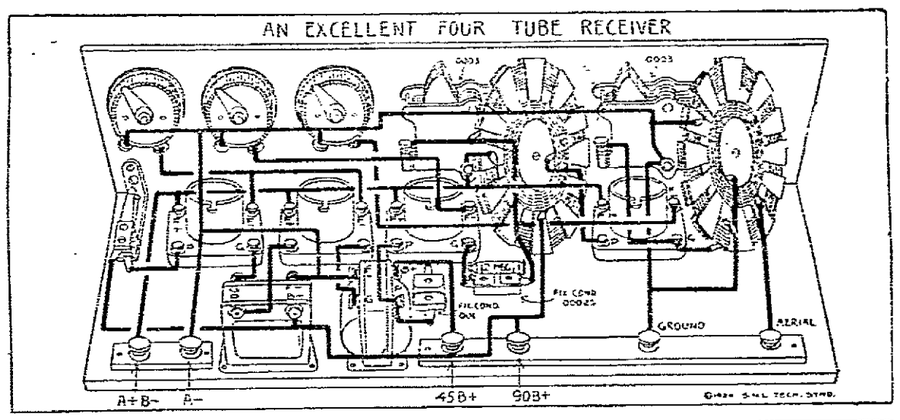

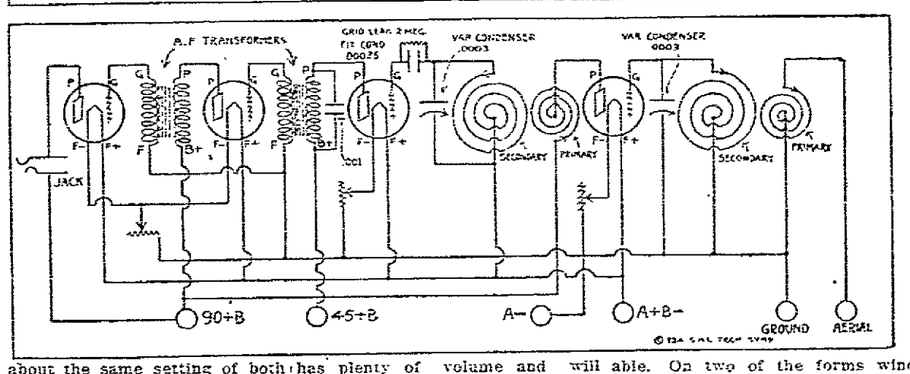

Wordsworth was such a poor penman that his sister copied all his poems.

Chairs were rare in New England in colonial days, stools being the standard seat.

DAILY RADIO PROGRAM

(Compiled by United Press)

MONDAY, DECEMBER 22

(Monday's Best Features)

WEAF—Strand Theater program.
KDKA—Christmas Concert.
WCAP, WEAF—Choir Invisible.
WOO—Cantata, "Bethlehem."
WOC—Rock Island Temple Chorus
WOS—Harry Snodgrass, pianist.

(Eastern Standard Time)

WEAF, NEW YORK—492
4:00 P. M.—Robson's Orchestra.
8:00 P. M.—Instrumental Quartet.
7:15 P. M.—Strand Theater program.
8:30 P. M.—Three Peasants.
9:00 P. M.—Shipp Orchestra.
10:00 P. M.—The Choir Invisible.
10:20 P. M.—Mel Cole's Band.

WJZ, NEW YORK—455
4:00 P. M.—Salvia Jazz Orchestra.
7:00 P. M.—Columbia's Orchestra.
8:00 P. M.—Wall St. Journal review.
8:10 P. M.—NYU Air Orchestra.
8:20 P. M.—Edgewater Chorus.
9:00 P. M.—Fairmount Trio.
9:15 P. M.—Melba Sports, sport talk.
9:00 P. M.—Gimpel Trio.
10:00 P. M.—Fred Horn, contralto, Anna Fitzgerald, violinist.
10:15 P. M.—Green's Orchestra.

WNYC, NEW YORK—526
7:00 P. M.—Harry Ash's Orchestra.
7:35 P. M.—Week's health talk.
7:45 P. M.—Harry Ash's Orchestra.
8:00 P. M.—Joel Goldmann, pianist.
8:30 P. M.—Apollo Theater program.
9:00 P. M.—Talk, Rev. L. McMahon.
10:00 P. M.—Fitt Orchestra.

WGBS, NEW YORK—316
6:30 P. M.—Stories for Children.
6:40 P. M.—Evening sport program.

WAHG, LONG ISLAND—516
7:30 P. M.—Concert program.

WHN, NEW YORK—360
6:30 P. M.—Alamac dinner music.
7:30 P. M.—Musical program.

WOR, NEWARK—405
2:30 P. M.—Matinee musicale.
6:15 P. M.—Bunny from Pumpland.
6:00 P. M.—Harsman's Orchestra.
7:15 P. M.—Daily sports resume.
8:00 P. M.—Violin lecture-recital.
8:20 P. M.—Branford Theater program.
9:45 P. M.—Dr. Sturth's concert.
10:45 P. M.—Murray's dancing lesson.
11:00 P. M.—Carolinians Orchestra.

WOO, PHILADELPHIA—509
7:30 P. M.—Gendelon's Orchestra.
8:30 P. M.—Glensile Glee Club.
10:03 P. M.—Maunder's cantata, "Bethlehem." Camden Chorus.
10:45 P. M.—Rizzo's Orchestra.

WIP, PHILADELPHIA—509
3:15 P. M.—Conservatory artists.
6:07 P. M.—St James Orchestra.
7:00 P. M.—Uncle Wip's stories.

WFI, PHILADELPHIA—395
3:05 P. M.—Pianist Concert.
6:20 P. M.—Meyer Davis' Orchestra.
7:00 P. M.—Sunny Jim stories.

WDAR, PHILADELPHIA—395
4:30 P. M.—Artist recital.
7:30 P. M.—Dream Dadder stories.
8:00 P. M.—Arcadia Orchestra.
8:30 P. M.—Artist recital.
9:30 P. M.—Stanley Theater program.
10:00 P. M.—Arcadia Orchestra.

WCAE, PITTSBURGH—462
6:30 P. M.—William Penn Orchestra.
7:30 P. M.—Uncle Karbee.
7:45 P. M.—Address, music chat.
8:15 P. M.—Dancing Lesson.
8:30 P. M.—Artist recital.
10:30 P. M.—Mythical Dinkibile.

KDKA, PITTSBURGH—326
6:20 P. M.—Little Symphony Orchestra.
7:15 P. M.—Stockman market reports.
7:30 P. M.—Children's program.
8:10 P. M.—Cantata, "The Holy Child."
8:30 P. M.—Christmas program. Double Male Quartet, Orchestra.

WCAP, WASHINGTON—469
7:00 P. M.—Violet Pierson, reader.
7:50 P. M.—Orpheus Male Quartet.
8:10 P. M.—Artist recital.
9:15 P. M.—Wardman Park Quartet.
9:45 P. M.—Anthony Finch, cellist.
10:00 P. M.—The Choir Invisible.

WGY, SCHENECTADY—380
7:45 P. M.—Marion Starkweather, mezzo; Estelle Thomson, soprano, WGY Orchestra.

WHAZ, TROY—380
9:00 P. M.—Rensselaer Polytechnic Glee Club, Symphony Orchestra and Campus Serenaders.

WGR, BUFFALO—319
6:30 P. M.—Legge-Statler Orchestra.
8:00 P. M.—Children's program.
9:20 P. M.—Recital, Mrs. E. Retter.
10:00 P. M.—Musical program.
11:00 P. M.—Legge-Statler Orchestra.

WBZ, SPRINGFIELD—337
6:00 P. M.—Philharmonic Trio.
7:00 P. M.—Musical stories.
7:30 P. M.—Literature lecture.
8:05 P. M.—Play-by-play hockey.
10:15 P. M.—Philharmonic Trio, Bernice Mosher, soprano.
11:00 P. M.—McKinlay's Orchestra.

WEEI, BOSTON—303
6:00 P. M.—Benard's Orchestra.
7:00 P. M.—Big Brother Club.
7:30 P. M.—Santa Claus period.
7:45 P. M.—Wynd-ster Orchestra.
8:45 P. M.—Buddy's Buckaroos.
9:00 P. M.—Hains and Scott.
10:00 P. M.—Eisenhower's Sinfonians.

WTAM, CLEVELAND—390
6:00 P. M.—Spitalny's Orchestra.
8:00 P. M.—Windermere Chorus.
WTAM Symphonic Ensemble.
10:00 P. M.—Spitalny's Orchestra.

WJAX, CLEVELAND—390
7:00 P. M.—State Theater program.

WWJ, DETROIT—517
7:00 P. M.—Detroit News Orchestra; Marguerite Prentiss, soprano; Clara Ferguson, contralto; T. Stanley Perry, tenor.

WCX, DETROIT—517
6:00 P. M.—Teller Orchestra.
8:30 P. M.—Concert program.

CFCA, TORONTO—400
5:30 P. M.—News, bedtime stories.

CFCF, MONTREAL—410
7:00 P. M.—Bedtime stories.
8:00 P. M.—Musical program.

(Central Standard Time)

WLW, CINCINNATI—309
5:00 P. M.—Blue Grass Entertainers; Arthur Schoenleb, tenor; Elmer Rupp, trombone; Robert Stagg, xylophone.
9:00 P. M.—Blue Grass Entertainers.

WSAI, CINCINNATI—309
10:00 P. M.—Late entertainment.

WLW, CINCINNATI—423
5:30 P. M.—Musical program.
9:00 P. M.—Cooper Entertainers.

KYW, CHICAGO—536
6:35 P. M.—Children's stories.

WLS, CHICAGO—345
6:00 P. M.—Farm news; markets.

WMAQ, CHICAGO—447.5
6:00 P. M.—Organ recital.
6:30 P. M.—La Salle Orchestra.

WCBD, ZION—345
8:00 P. M.—Mixed Quartette; Oriental Relic; Fred Flowers, organist; J. D. Thomas, baritone; Mrs. J. D. Thomas, soprano; Richard Hire, violinist; readings and piano duets.

WTAS, ELGIN—286
8:00 P. M.—Star Monday Night Program.

WHAS, LOUISVILLE—400
4:00 P. M.—Orchestral features.

WCCO, MINNEAPOLIS-ST. PAUL—417
5:30 P. M.—Children's Hour.
6:00 P. M.—Sport Hour.
6:15 P. M.—Talk, F. E. Harrington.
8:00 P. M.—"What a Cop Thinks About."
8:30 P. M.—Montana Night.
10:00 P. M.—Golden Pheasant Orchestra.

WOC, DAVENPORT—484
7:00 P. M.—Sandman's Stories.
8:00 P. M.—Schmidt Concert Orchestra.
10:00 P. M.—Temple Chorus.

WHO, DES MOINES—526
7:00 P. M.—Christmas story, Scotch Mohr Band.
8:00 P. M.—Conservatory program.
11:15 P. M.—J. Carlos Meier, organist.

KFKX, HASTINGS—291
5:00 P. M.—KDKA Little Symphony.
9:00 P. M.—Hebron Lutheran Seminary concert program.

WOAW, OMAHA—526
6:00 P. M.—Weekly dramatic hour.
6:45 P. M.—Hyman's Orchestra.
9:00 P. M.—Special musical program.

KFAB, LINCOLN—240
7:00 P. M.—Conservatory recital.

WHB, KANSAS CITY—411
7:00 P. M.—Lillian Sellers, pianist, address, other soloists.

WDAF, KANSAS CITY—411
5:00 P. M.—Star Radio Trio.
5:00 P. M.—Boy Scout program.
6:00 P. M.—School of the Air.
8:00 P. M.—"Around the Town."
11:45 P. M.—Nighthawk Frolic.

WOS, JEFFERSON CITY—440.9
8:00 P. M.—Harry Snodgrass, pianist.

KTHS, HOT SPRINGS—375
8:30 P. M.—Barlerson Artists.
10:30 P. M.—Chicago Serenaders.

WMC, MEMPHIS—500
8:00 P. M.—Bedtime stories.
8:30 P. M.—Georgia Serenaders.

WFAA, DALLAS—476
5:30 P. M.—Children's stories.
8:30 P. M.—John Thomas, baritone, and assisting musicians.

WBAP, FORT WORTH—476
7:30 P. M.—Majestic Theater program.
9:30 P. M.—Musical program.

(Pacific Coast Standard Time)

KGO, OAKLAND—312
4:00 P. M.—Halstead's Orchestra.
5:30 P. M.—Aunt Betty stories.
8:00 P. M.—Educational program.
10:00 P. M.—Halstead's Orchestra.

KPO, SAN FRANCISCO—423
4:30 P. M.—Sutter's Orchestra.
5:30 P. M.—Children's stories.
7:00 P. M.—Sutter's Orchestra.
8:00 P. M.—Theo Irwin, organist.
9:00 P. M.—Musical program.
10:00 P. M.—Bradfield's Band.

KFI, LOS ANGELES—469
8:00 P. M.—Musical program.
10:00 P. M.—Dance program.

KGW, PORTLAND—492
8:00 P. M.—Oregonian Orchestra.
10:00 P. M.—Metropolitan Orchestra.

MONDAY'S SILENT STATIONS

WJY, WGN, WQJ, CKAC, PWX, KHJ, WCAD, WHA, CHYC.

NOTE: These programs compiled from official advance schedules, and subject to slight changes without notice.

STRONG'S RADIOLA SUPPLIES

Radiola Super-Heterodyne---$269.00
Radiola III A---$90.00
Radiola III---$35.00
5 Tube Hartman Receiver---$185.00

Coshocton's Only Radio Service Station

Christmas Tree Lights, Set of 8 ..... $1.50
Boudoir Lamps, Special at $3.75
Junior and Bridge Lamps .. $13.75 and $17.75
Electric Toasters and Table Stoves $3.00
Electric Trains ..... $10.00 and $15.00
Electric Percolators ..... $6.50 and $8.00
Flashlights ..... $1.00 and up
Cozy Glow Heaters ..... $6.50 and $10.50

THE GREATEST GIFT OF ALL FOR MOTHER.

5 Sheet HURLEY THOR Washing Machine $95.00

YOU CAN HAVE A YEAR TO PAY.

HURLEY Thor
IRONERS WASHING MACHINES
STRONG'S
Radiola
SUPPLIES

LOGAN—The Logan post of the American Legion is decorating Main street with Christmas trees. Nearly 150 small trees, each about six feet high, are being placed along the curb where they will remain during the holiday season.

To make them more accessible to passengers in emergency the life boats on a new Pacific coast steamship are carried in recesses in the hull below the main deck instead of being suspended from high davits.

A SAFE INVESTMENT

is obtained by placing your surplus funds in

THE CITIZENS B. & L. ASS'N Of COSHOCTON

Your money is needed in the development of the community. It can be withdrawn at any time. We pay 5½% per annum.

G. F. Schauweker, Pres. C. B. Hunt, Sec'y.

CHASE MALAFA TAILOR FOR WELL DRESSED MEN

C. R. M'MANUS, N. D.

LICENSED

Doctor of Natureopathy

"NATUREOPATHY"

Heat and Light Rays — Spinal Adjustment
Massage — Vibration
Electro Therapy — Practical Psychology
Advice on Diet.

The quickest and cheapest way to cure disease is to prevent it. We teach our patients how to stay well after they recover.

—PHONE 438.—

Office Henderson Bldg., 611½ Main. St. Near 6th.
CONSULTATION FREE!

The— FARMER'S EXCHANGE Phone 49

FEEDS SEEDS FARM MACHINERY GENERAL HARDWARE BUILDERS SUPPLIES

"It's Your Store"

Start The New Year Right!

By securing a Coshocton Business College Training, before undertaking the responsibilities of life. We have since the beginning of this school been getting more calls for well trained office help than we can fill. We have never had a call for a poor Stenographer, Bookkeeper, Salesman or Office Manager. There is a constant demand for the efficient.

Coshocton Business College

R. W. McGIFFEN, Pres. PHONE 265.

Three More Shopping Days

But you will find our gift stocks most satisfying. It will be a great help to you these last crowded days, to buy from our constantly replenished stock. We have used every means to keep our assortments at their best. New gift merchandise coming in by express and parcel post. You will find it easy to choose the right thing and it will not bear the mark of a "Last Minute Selection." Allow us to help you complete your list.

THE WIMMER-ARNOLD CO.

THE GIFT STORE

Have you bought your Martha Washington or Crane's Candy? Don't Wait.

The Coshocton Tribune

A REAL HOLIDAY GIFT

A YEAR of anticipated joys—leading news stories, interesting feature articles, pages for the housewife, the children and others. You send all this good cheer to some friend with the Coshocton Tribune at a small cost.

If your friend is already a subscriber it is proof he wants the paper and the extension of the time for a year will be most welcome.

Parents whose children have left the old home scenes and who are at a loss to know what kind of a gift will please may rest assured that a receipt from this office showing the paper is to come 7 days a week for the coming year will be gratefully appreciated.

Your Best Bet is a Yearly Subscription to The Coshocton Tribune

"THERE'S A DIFFERENCE"

GIVE THE MEN OF THE FAMILY SLIPPERS

He is sure to appreciate a gift of this kind.
In Felt, $1.50 Up.
In Leather, $2.50 to $6.00.

CARTON'S
"None But Good Shoes."

"THERE'S A DIFFERENCE"

ONE WRITER said, you need a lot of faith to stand alone. We thought that a good thought would be to add, that you can stand alone much better with the proper vision.

SOCIETY

Call Phone 206.

The Faithful Followers class of the Methodist Protestant church went to the Old Ladies Home in West Lafayette, Friday, with Christmas boxes for the inmates.

The Rev. I. M. McVey had charge of the brief devotionals, followed by a short program. Mrs. Rose Mapel sang, preceding a reading by Miss Margaret Clark. The Rev. and Mrs. McVey delighted with a vocal duet, and two recitations were given by Robert Boyd and Virginia Speck.

Miss Betty Marsh, Junior at Otterbein College, Westerville, came home Friday for the midwinter recess and is visiting her parents, Mr. and Mrs. F. H. Marsh, Denman-av.

Members in the Tuesday evening Bridge club will enjoy a covered dish supper and Christmas party Tuesday evening, at 6:30 o'clock, in the home of Mrs. Burton Call, 309 south Fifth-st.

Mrs G E Coffman and children Mary Maxine and Frances Ann, of Mansfield will arrive in Warsaw Tuesday to visit over Christmas with Mrs. Coffman's parents, Mr. and Mrs H. R Brillhart.

Mr. Coffman joins his family later to spend Christmas there.

Miss Clara Abel, who is enrolled at Ohio University, Athens, came to this city Saturday for her Christmas vacation days, and is visiting her mother, Mrs. B. S. Abel, 41e Locust-st.

Mrs Virgil Parks and Mrs J A Jennings, jointly entertained the Busy Bee Sewing Club Thursday afternoon at their home on Coshocton, Route 4.

Miss Mary Quinlin, of Chicago, Ill, William Quinlin of Detroit, Mich., and James Quinlin, of Van Wert, will arrive Wednesday to spend the holidays with their sister Mrs Margaret Quinlin, 145 south Eighth-st.

Floyd Craig, student in Muskingum College, New Concord, came Saturday morning for the holiday recess with his parents, Mr. and Mrs W. L. Craig, 627 Vine-st.

A number of friends of James M Stewart pleasantly surprised him at his home in Warsaw, Friday evening, the occasion marking his birthday anniversary.

Music and games entertained thru the evening hours, following the presentation of many birthday remembrances. Refreshments were later served to James Stewart, the guest of honor, Mae Waters, Mary Ruth Bantum, Florence Waters, Velma Taylor, Winifred Mowery, Ollie DeMoss, Raymond Wright, Paul McKee, Dwight Darr, Paul Waters, John Bantum, Wendell Given, Donald Taylor, Russell Taylor, and Mr. and Mrs. J. L. Stewart.

Professor and Mrs. Earl B. South of Athens, will come to the city Monday to spend Christmas with the latter's parents, Mr. and Mrs. John Young, 369 south Ninth-st.

Mr. and Mrs B Zelkowitz, 301 south Fourth-st, have as their guest during the Christmas holidays, their son, Charles, who came Friday from Ithaca, N. Y., where he is enrolled at Cornell University.

Mr. and Mrs. George C Mitchell, 155 Park-av and Mrs Fannie Burns and daughter Miss Agnes 158 south Tenth-st, are leaving for Cleveland Wednesday, to spend Christmas Day with Mrs. Burns's son-in-law and daughter, Mr. and Mrs. C. M. Craig.

Mr. and Mrs. Ralph Wilcoxon and family, of Washington, D C., who have been visiting the former's parents, Mr. and Mrs W. Q Wilcoxon, 614 Poplar-st, and other relatives are spending several days with Cleveland relatives.

John Montgomery, Freshman at Mercersburg Academy, Mercersburg, Pa., came Saturday to enjoy the season's vacation period with his parents, Mr. and Mrs. T. L. Montgomery, 222 north Fourth-st.

Benjamin Ricketts arrived Saturday from Columbus, where he is studying in Ohio State University to spend the holidays with his parents, Mr. and Mrs. F H Ricketts, 767 south Sixth-st.

Mr. and Mrs S. B. Trumbo and son Robert and Miss Gail Trumbo motored thru from Columbus, for a week end stay with Mr. and Mrs Fred S. Wallace, 718 Main-st.

Dr C. M. Neldon 505 South Lawn-av, left Saturday for Florida where he will join his wife and daughter and Mr. and Mrs. J S. Squire, and spend the remaining winter months.

Professor George M Foster, of the local high school faculty, left for Boston, Mass., Friday night, where he will spend the Christmas holidays.

Miss Janice Richardson, 404 north Eighth-st, has returned home from Ohio Wesleyan University, Delaware, for the Christmas vacation days and is visiting her parents, Mr. and Mrs Henry Richardson.

Fifty persons enjoyed the reception given Thursday evening in the Roscoe M. E. church by the Woman's Christian Temperance Union of that village, complimenting the members of the school board and public school teachers.

Miss Bessie Ogle had charge of the devotionals, preceding the address of greetings by the Rev. H. A. Coffman. Following came the response from Willard Beall. Jessie Wright and Ethel Swaggard entertained with a piano duet, followed by a reading from Miss Grace Finlay. The Rev O. G. White of Coshocton, and H. B. Pigman, county superintendent of the schools, were well received in their addresses of especial interest. Preceding a talk—"The Bible in the Public Schools," featuring Miss Effie Tredway, Miss Pearl Van Kannel was heard to a good advantage in a piano solo. A reading by Miss Glada Welker and a vocal duet by Mr and Mrs J W Porter concluded the program.

During the informal social hour following, delicious refreshments were served.

Thomas Karr, student at Ohio State University, Columbus, arrived Saturday afternoon for the Christmas holidays, to be with his parents, Mr and Mrs Pr... Karr, 140 north Seventh-st.

Last Minute Suggestions For Your Xmas Dollar From The Ransom Store

FANCY COMBS
Fancy shaped Back Combs in various colors, values up $3.50.
$1

Neckwear
Separate collar in sets, priced special at
$1

Compacts
in single and double styles, favored colors
$1

Stationery
In several generous sizes, white and colors
$1

Ivory Toilet Articles
Mirrors, Brushes, Trays, Puff Boxes, etc., values up to $3.50.
$1

BREAD TRAYS
Quadruple plated, satin finish
$1

PHOENIX Hosiery
silk and sport styles, all colors
$1

Here Are Extraordinary

One Dollar Values

That Go On Sale Monday Morning at 8:30

Gifts for Her
Gifts for Him
Gifts for Children
Gifts for Babies
Gifts for the Home

$1

Some items are limited in quantity so be on hand early Monday if you want to get your share.

Realizing the popularity of $1.00 gifts, we have arranged a special showing of real desirable articles at this price for the last 3 Xmas shopping days. Many of these are regular, typical Ransom dollar values while others are values as high as $3.50, but to fully realize just how much one dollar will buy here now, you must see the articles themselves, which will be shown in our window and on tables inside the store. The showing includes:

Stationery, Phoenix Hose, Jewelry, Beads, Fancy Combs, Ivory Mirrors, Candy Jars, Bread Trays, Cake Trays, Perfumes, Compacts, Mamma Dolls, Infants Novelties, Neckties, Boxed Handkerchiefs, Ivory Brushes, Ivory Trays, Bar Pins, Bracelets, Brooches, Towels, Neckwear, Candlesticks, Fruit Bowls, Glassware, Kiddies Jewelry

and other givable, acceptable Christmas items for any-one on your list. SEE THE WINDOW!

ARTIFICAL FRUIT
Box of 12 pieces, priced
$1

FRUIT BOWLS
Etched glass or plain green
$1

TOWELS
Linen and Turkish, pretty styles
$1

KIDDIES Jewelry
of all kinds in cute boxes
$1

TOILET WATER
In various sizes and odors
$1

BOXED 'Kerchiefs
White or colored, 3 in a box
$1

CANDLE STICKS
Mahogany or green glass
$1

Neckties
for men or boys, new silk styles, priced
$1

Perfumes
Various sizes in popular odors, priced
$1

FANCY BEADS
Colors and jet, worth up to $2.50
$1

MAMA DOLLS
Unbreakable and nicely dressed
$1

Glass and Silver Novelties
Candy Jars, Bread Trays, Candlesticks, etc., attractive shapes
$1

BOXED JEWELRY
Bar Pins, Brooches, etc., silver and other styles, attractively boxed.
$1

Ransom's
Coshocton's Busiest, Best Store

Program Given at Plainfield

The Plainfield grade school and high school held their Christmas program Friday afternoon. Charles Kinner donated a fine Christmas tree, 15 feet tall: for the occasion.

The tree was covered with gifts exchanged by the 100 pupils in the school. A good many visitors were present. The program was as follows:

"Sidelights" on Christmas, Thelma Lawrence, Harold Umstatt, Florence Ruby, Dorothy Bordenkircher, Sam Baird, Alice Bell Underwood, Nelma Hendricks, Paul Bordenkircher

Santa Claus song, primary grades

Recitation, Helena Bordenkircher.

Old Santa Song, intermediate grades girls.

Reindeer Round Up, Frank Sprague

Recitation, "The Christmas Clock," primary grades

History of Christmas, Paul Emler

Instrumental Solo [illegible] Thomson

Recitation [illegible]

Playlet, [illegible] and Fifth Grade

Poem, Margaret Calhoun

Recitation, Elizabeth McCune.

Christmas gifts distributed.

Christmas treat to pupils from the teacher.

To preserve [illegible] of motion picture films [illegible] has invented [illegible] films with [illegible] prevent [illegible]

Stoves appeared in New England about 1695

BOY SCOUT NEWS

BY HAMMILL

The Boy Scouts of Troop 4, Church of Christ, highly enjoyed a Christmas party held in the church Friday evening. The meeting was planned by Joseph W. Clark, scoutmaster.

At the troop meeting preceding the one Friday night, each boy drew the name of some other. Later he purchased a present not to cost over 25 cents, for the boy whose name he held, and Friday night they were distributed.

About 20 boys enjoyed the occasion.

Governor Eaton, one of the early colonial heads, had 19 fireplaces in his home.

FOR THE PREVENTION OF GOITER

The use of iodine in cooking as well as [illegible] table salt is rather essential to many people, [illegible]

Ask Your Grocer For Mulkey's Iodine Salt.

Mulkey Salt Co.
Manufacturers—Detroit, Mich.

Ohio Governor Congratulates William Green

COLUMBUS, O., Dec. 2[illegible]. Congratulations on his election as president of the American Federation of Labor was sent [illegible] William Green [illegible] by Governor Donahey on behalf of the people of Ohio.

"Ohio is proud and gratified to learn of your well earned advancement," the governor wired Green. "The American Federation of Labor will continue under safe, but progressive, leadership. Its members are to be congratulated."

Green's home is in Coshocton, Ohio. He was identified with the United Mine Workers of America at Indianapolis.

Oil cloth was known in England in 1662.

The Modern Christmas

ELECTRICITY is closely associated with the modern Christmas and the gift of electrical appliances is the ideal one because each gift of this character reduces labor in the home for someone we esteem.

Come in early and let us demonstrate the truth of this statement and how economical it is to give a gift of this character.

HOME ELECTRIC CO.
606 MAIN ST. PHONE 378

CHRISTMAS TREES
We have the largest assortment to pick from. Priced 50c And Up. We Deliver.
BRUSHWOOD'S CENTRAL HDW.

CITY MARKET
"The Food Center"
Buy your articles of food here and bank the savings.
YELLOW FRONT
Cor. Sixth & Main
Any Size Order Delivered for 5c. Phone 1517.

THE RED EAGLE BUS CO.
EXTRA TRIPS
In addition to all regular trips on our schedule we will run extra trips between Newcomerstown and Coshocton on Dec 19, 20, 22, 23, and 24, leaving Newcomerstown at 6:00 p m and returning from Coshocton at 9:00 p m
We also have made provision to have two busses leaving at same time from Coshocton at 4, 5 and 6 p. m. each day
For information call office phone 32

Read For Profit—TRIBUNE ADS—Use For Results

NOTICE --- MEN AND BOYS!
If you come to my store next week I will explain to you why I can sell Shoes and Rubber Footwear for less money.
Shoes as low as $1, $2 and $2.50.
A. O. LOWER
NORTH FIFTH STREET
"LITTLE STORE—LITTLE PRICES"

XMAS SHOPPERS

You can buy practical gifts at our store for this Christmas—useful and serviceable gifts that mean economy and thrift.

Nothing will please mother more than useful gifts she can use in her household.

For father—Many practical gifts in our high grade, keen-edge tools. We have a large line of the highest quality tools.

For the children—Nice line of Coaster Wagons, Sleds, Skates, Scooters and Kiddie Kars.

All practical and useful gifts that will be enjoyed in the months and years to come for the fine service they render.

We are always at your service.

Heaton Hardware Co.
Hy-Grade Hardware.